

Unit Distribution Chart

10 Kandis Link, 756971

	17	18	19	20	21	22
03	C3S 03-17	C3S 03-18	A1 03-19	A2 03-20	A2 03-21	A1 03-22
02	C3S 02-17	C3S 02-18	A1 02-19	A2 02-20	A2 02-21	A1 02-22
01	C3SG 01-17	C3SG 01-18	A1G 01-19	A2G 01-20	A2G 01-21	A1G 01-22
B	Basement Carpark					



8 Kandis Link, 756970

	11	12	13	14	15	16
07	B2 07-11	B6S 07-12	B3 07-13	B5 07-14	B4 07-15	B2 07-16
06	B2 06-11	B6S 06-12	B3 06-13	B5 06-14	B4 06-15	B2 06-16
05	B2 05-11	B6S 05-12	B3 05-13	B5 05-14	B4 05-15	B2 05-16
04	B2 04-11	B6S 04-12	B3 04-13	B5 04-14	B4 04-15	B2 04-16
03	B2 03-11	B6S 03-12	B3 03-13	B5 03-14	B4 03-15	B2 03-16
02	B2 02-11	B6S 02-12	B3 02-13	B5 02-14	B4 02-15	B2 02-16
01	B2G 01-11	B6SG 01-12	B3G 01-13	B5G 01-14	B4G 01-15	B2G 01-16
B	Basement Carpark					

6 Kandis Link, 756969

	07	08	09	10
07	C2 07-07	C2 07-08	B1 07-09	B1 07-10
06	C2 06-07	C2 06-08	B1 06-09	B1 06-10
05	C2 05-07	C2 05-08	B1 05-09	B1 05-10
04	C2 04-07	C2 04-08	B1 04-09	B1 04-10
03	C2 03-07	C2 03-08	B1 03-09	B1 03-10
02	C2 02-07	C2 02-08	B1 02-09	B1 02-10
01	C2G 01-07	C2G 01-08	B1G 01-09	B1G 01-10
B	Basement Carpark			

2 Kandis Link, 756967

	01	02	03	04	05	06
07	C1 07-01	B6S 07-02	C4S 07-03	B2 07-04	B4 07-05	B5 07-06
06	C1 06-01	B6S 06-02	C4S 06-03	B2 06-04	B4 06-05	B5 06-06
05	C1 05-01	B6S 05-02	C4S 05-03	B2 05-04	B4 05-05	B5 05-06
04	C1 04-01	B6S 04-02	C4S 04-03	B2 04-04	B4 04-05	B5 04-06
03	C1 03-01	B6S 03-02	C4S 03-03	B2 03-04	B4 03-05	B5 03-06
02	C1 02-01	B6S 02-02	C4S 02-03	B2 02-04	B4 02-05	B5 02-06
01	C1G 01-01	B6SG 01-02	C4SG 01-03	B2G 01-04	B4G 01-05	B5G 01-06
B	Basement Carpark					

Type A1

1 Bedroom

Area: 485 sqft

4 Units

#02-19, #02-22¹

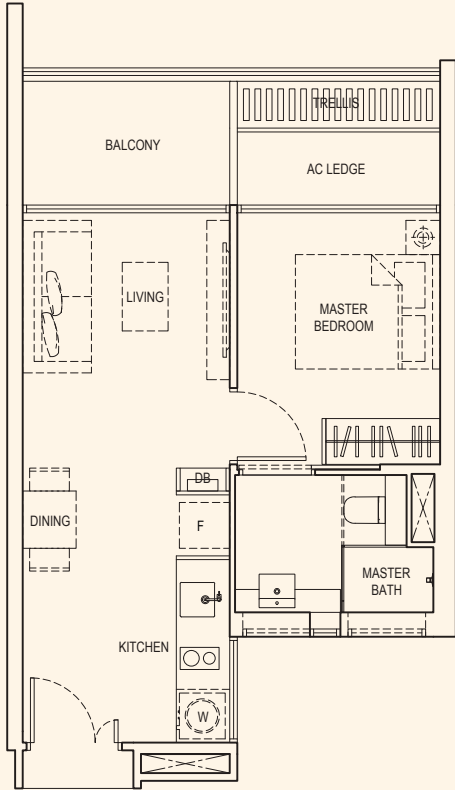

#03-19, #03-22¹

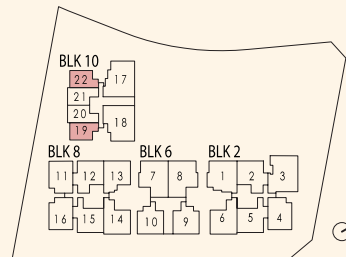
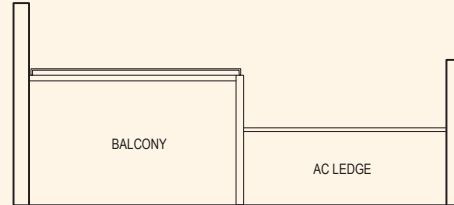

Type A1G

1 Bedroom (Ground level & High Ceiling)

Area: 485 sqft

2 Units

#01-19, #01-22

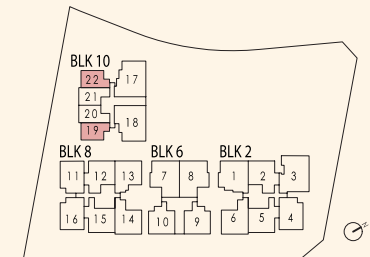
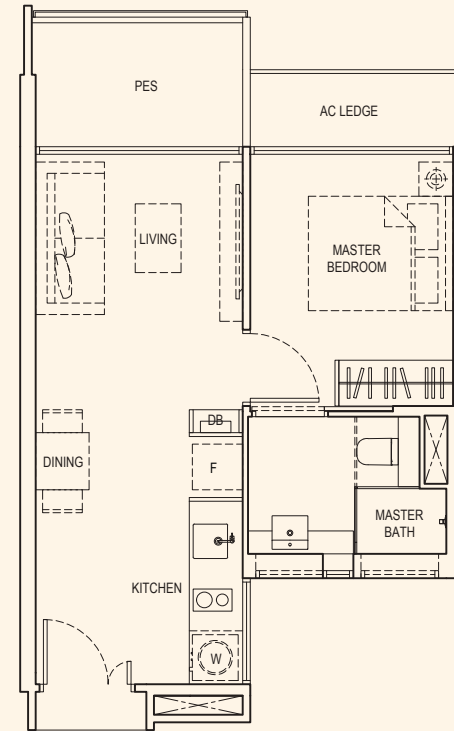

¹Mirror Image

Area includes A/C ledge, balcony and PES (where applicable). The above plans and illustrations are subject to changes as maybe required by the relevant authorities. Areas are estimates only and are subject to final survey. The balcony and PES shall not be enclosed unless with the approved screen. For an illustration of the approved balcony screen, please refer to the diagram annexed hereto as "annexure 1".

Type A2

1 Bedroom

Area: 496 sqft

4 Units

#02-20', #02-21

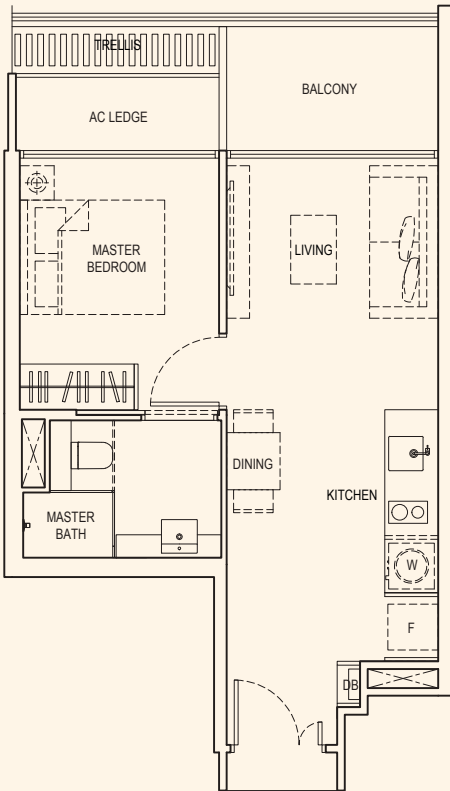

#03-20', #03-21

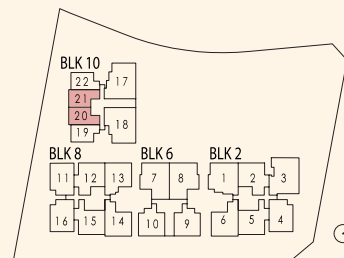
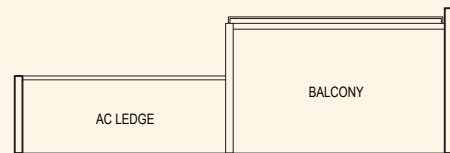

Type A2G

1 Bedroom (Ground level & High Ceiling)

Area: 496 sqft

2 Units

#01-20', #01-21

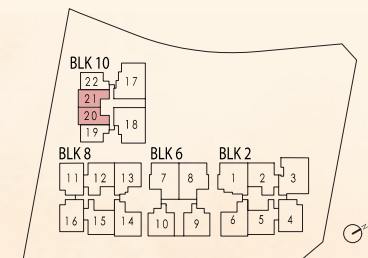
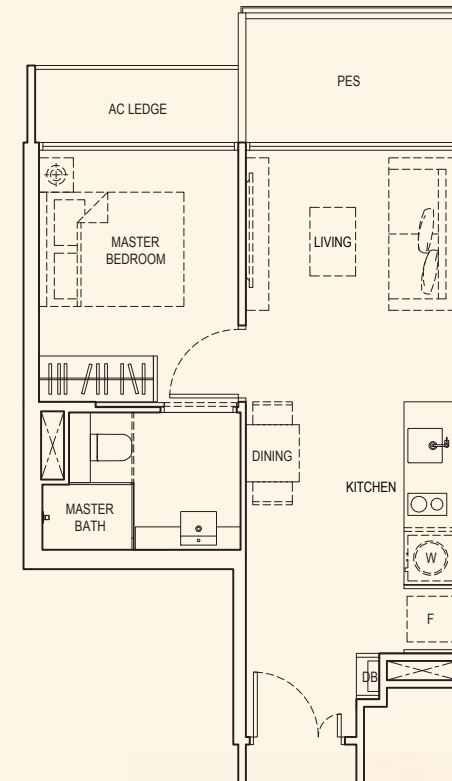

*Mirror Image

Area includes A/C ledge, balcony and PES (where applicable). The above plans and illustrations are subject to changes as maybe required by the relevant authorities. Areas are estimates only and are subject to final survey. The balcony and PES shall not be enclosed unless with the approved screen. For an illustration of the approved balcony screen, please refer to the diagram annexed hereto as "annexure 1".

Type B1

2 Bedroom

Area: 732 sqft

12 Units

#03-09, #03-10¹

#06-09, #06-10¹

#07-09, #07-10¹

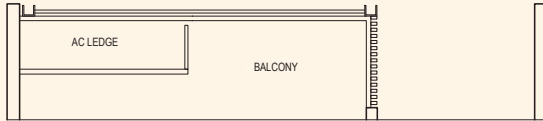

#04-09, #04-10¹

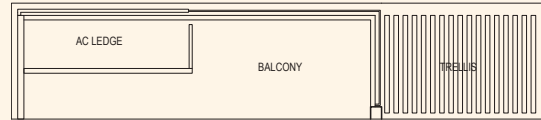

#02-09, #02-10¹

#05-09, #05-10¹

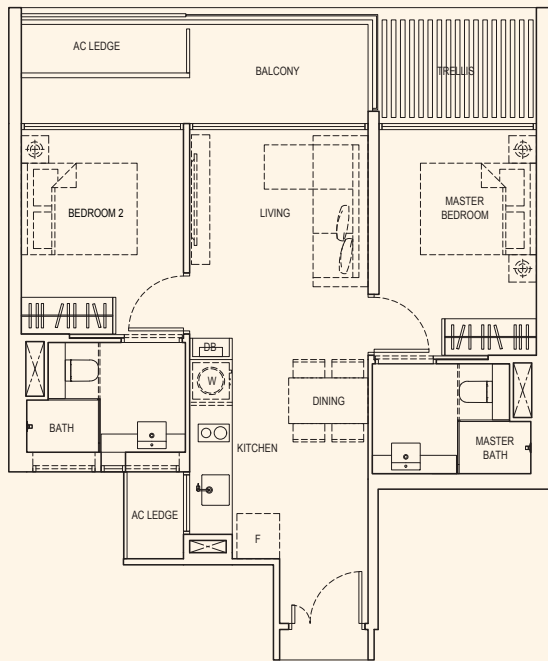

Type B1G

2 Bedroom (Ground level & High Ceiling)

Area: 732 sqft

2 Units

#01-09, #01-10¹

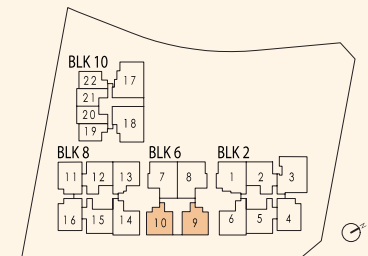
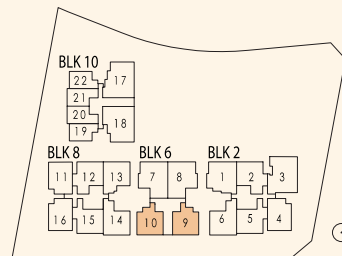
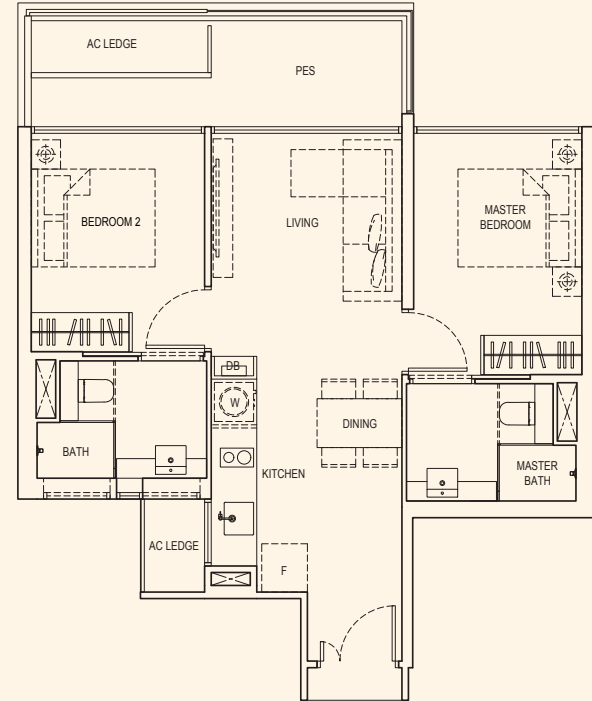

¹Mirror Image

Area includes A/C ledge, balcony and PES (where applicable). The above plans and illustrations are subject to changes as maybe required by the relevant authorities. Areas are estimates only and are subject to final survey. The balcony and PES shall not be enclosed unless with the approved screen. For an illustration of the approved balcony screen, please refer to the diagram annexed hereto as "annexure 1".

Type B2

2 Bedroom

Area: 765 sqft

18 Units

#03-04', #03-11', #03-16

#06-04', #06-11', #06-16

#07-04', #07-11', #07-16

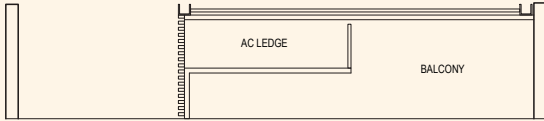

#04-04', #04-11', #04-16

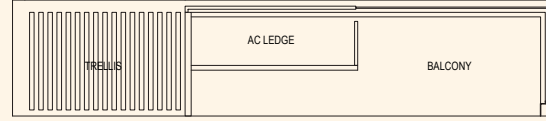

#02-04', #02-11', #02-16

#05-04', #05-11', #05-16

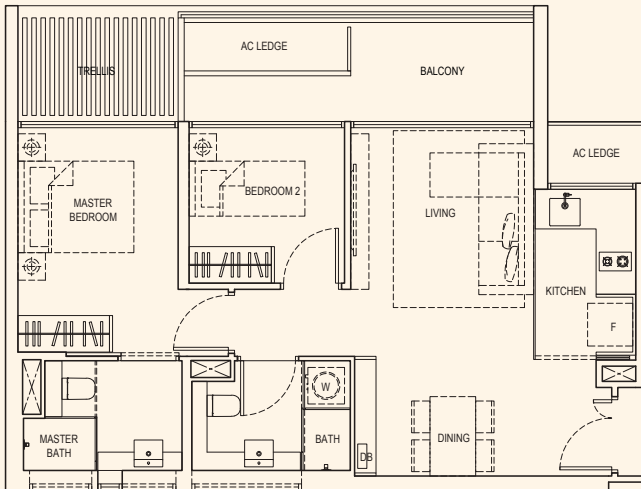

Type B2G

2 Bedroom (Ground level & High Ceiling)

Area: 765 sqft

3 Units

#01-04', #01-11', #01-16

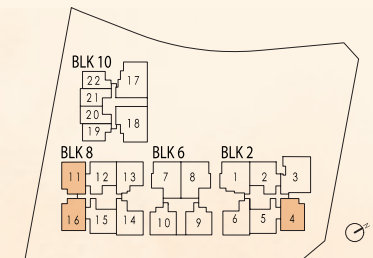
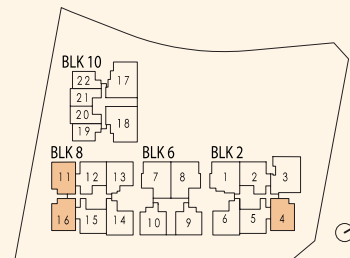
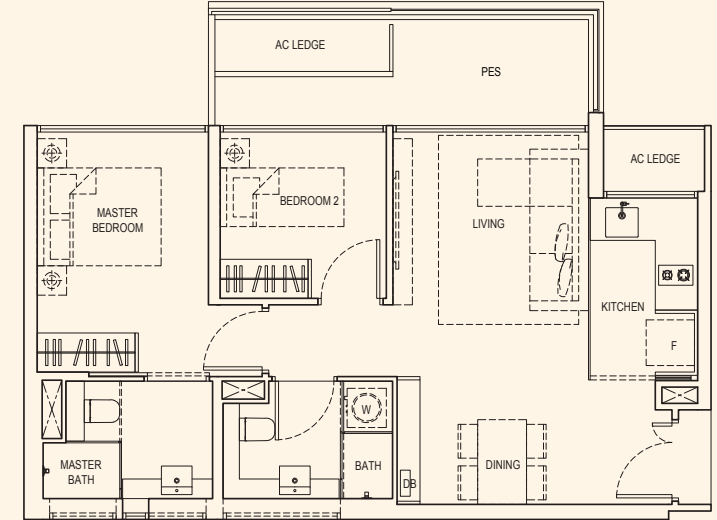

¹Mirror Image

Area includes A/C ledge, balcony and PES (where applicable). The above plans and illustrations are subject to changes as maybe required by the relevant authorities. Areas are estimates only and are subject to final survey. The balcony and PES shall not be enclosed unless with the approved screen. For an illustration of the approved balcony screen, please refer to the diagram annexed hereto as "annexure 1".

Type B3

2 Bedroom

Area: 776 sqft

6 Units

#03-13

#06-13

#07-13

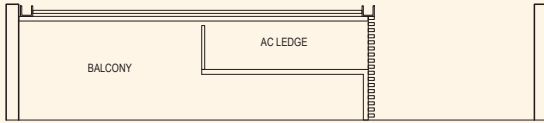

#02-13

#05-13

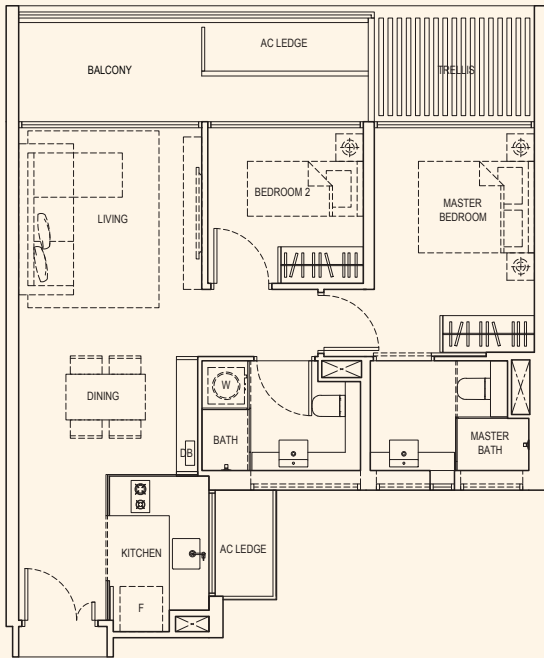

#04-13

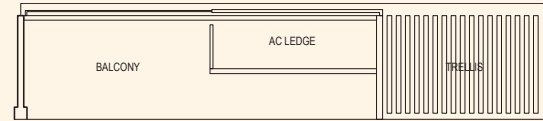

Type B3G

2 Bedroom (Ground level & High Ceiling)

Area: 776 sqft

1 Unit

#01-13

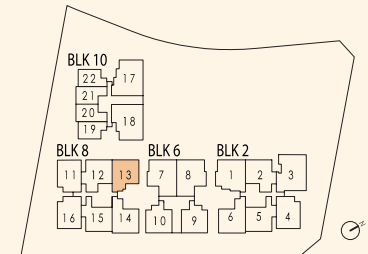
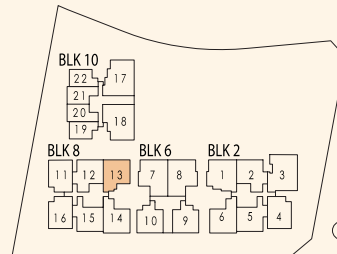
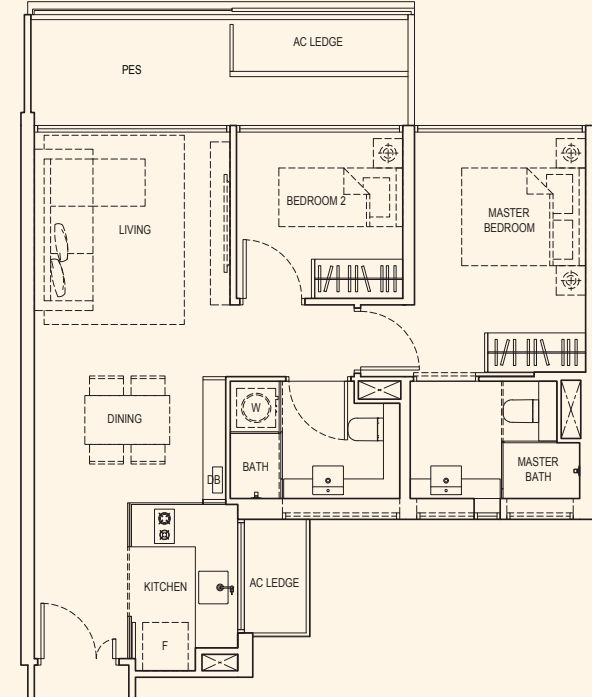

Type B4

2 Bedroom

Area: 797 sqft

12 Units

#03-05', #03-15

#06-05', #06-15

#07-05', #07-15

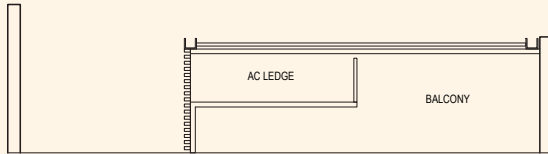

#04-05', #04-15

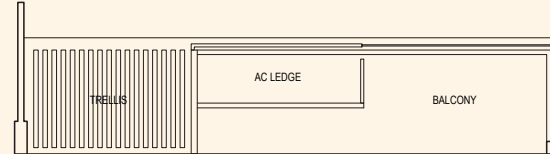

#02-05', #02-15

#05-05', #05-15

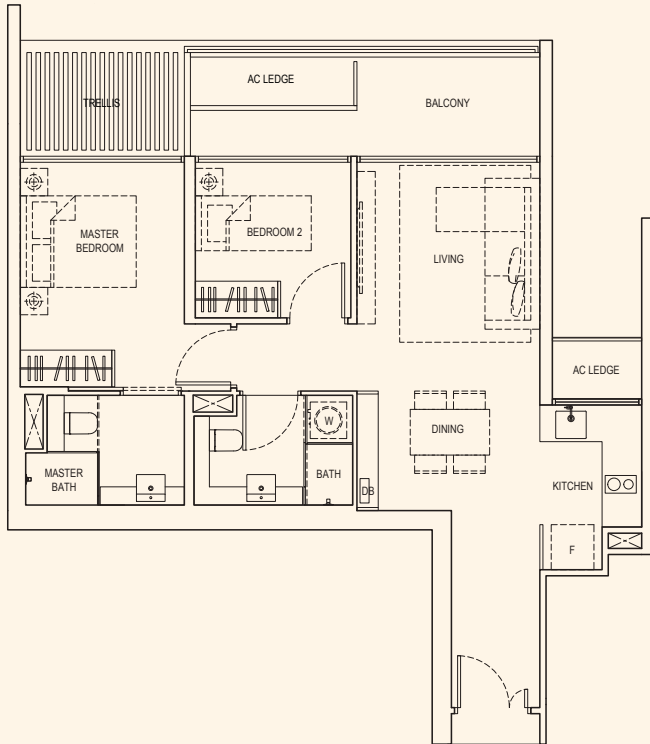

Type B4G

2 Bedroom (Ground level & High Ceiling)

Area: 797 sqft

2 Units

#01-05', #01-15

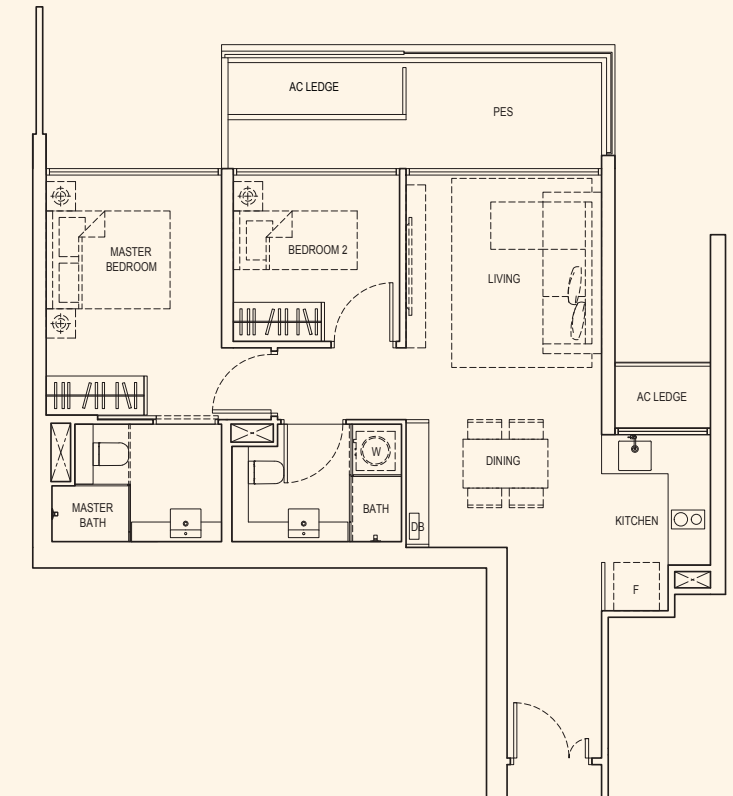

¹Mirror Image

Area includes A/C ledge, balcony and PES (where applicable). The above plans and illustrations are subject to changes as maybe required by the relevant authorities. Areas are estimates only and are subject to final survey. The balcony and PES shall not be enclosed unless with the approved screen. For an illustration of the approved balcony screen, please refer to the diagram annexed hereto as "annexure 1".

Type B5

2 Bedroom

Area: 797 sqft

12 Units

#03-06', #03-14

#06-06', #06-14

#07-06', #07-14

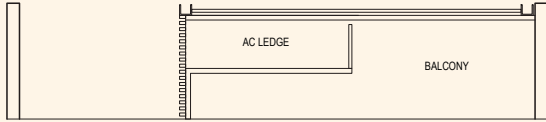

#04-06', #04-14

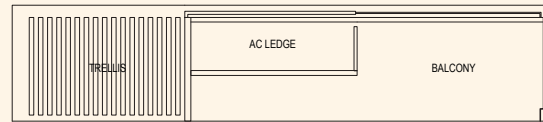

#02-06', #02-14

#05-06', #05-14

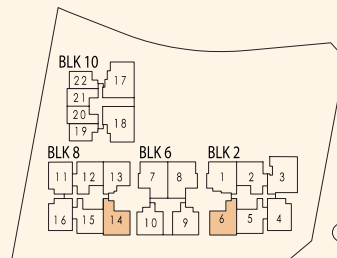
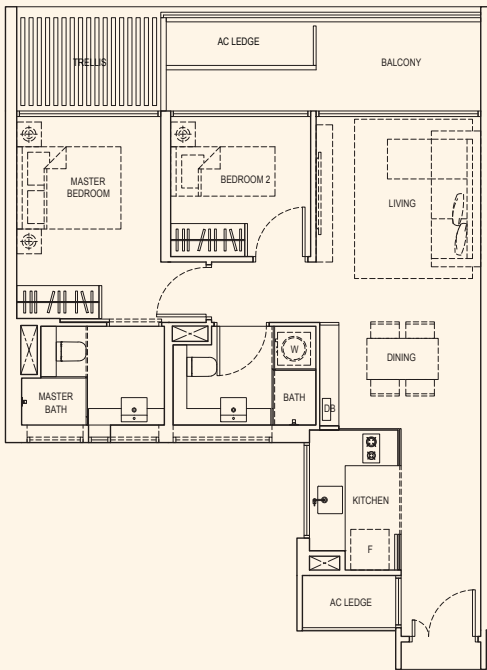

Type B5G

2 Bedroom (Ground level & High Ceiling)

Area: 797 sqft

2 Units

#01-06', #01-14

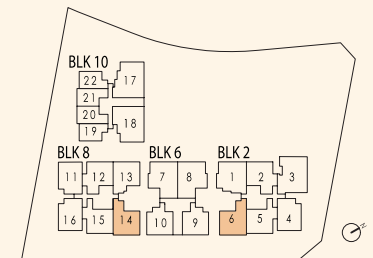
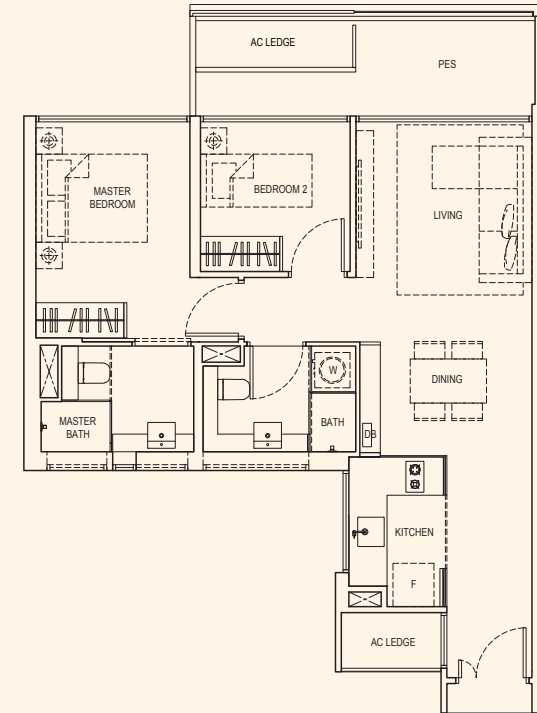

¹Mirror Image

Area includes A/C ledge, balcony and PES (where applicable). The above plans and illustrations are subject to changes as maybe required by the relevant authorities. Areas are estimates only and are subject to final survey. The balcony and PES shall not be enclosed unless with the approved screen. For an illustration of the approved balcony screen, please refer to the diagram annexed hereto as "annexure 1".

Type B6S

2 Bedroom + Study

Area: 808 sqft

12 Units

#03-02', #03-12

#06-02', #06-12

#07-02', #07-12

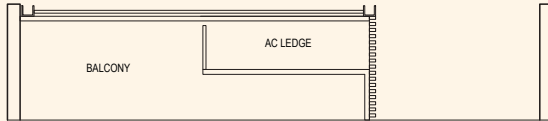

#04-02', #04-12

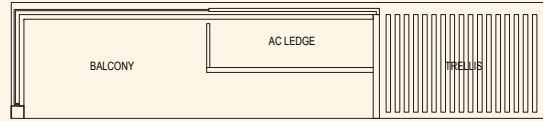

#02-02', #02-12

#05-02', #05-12

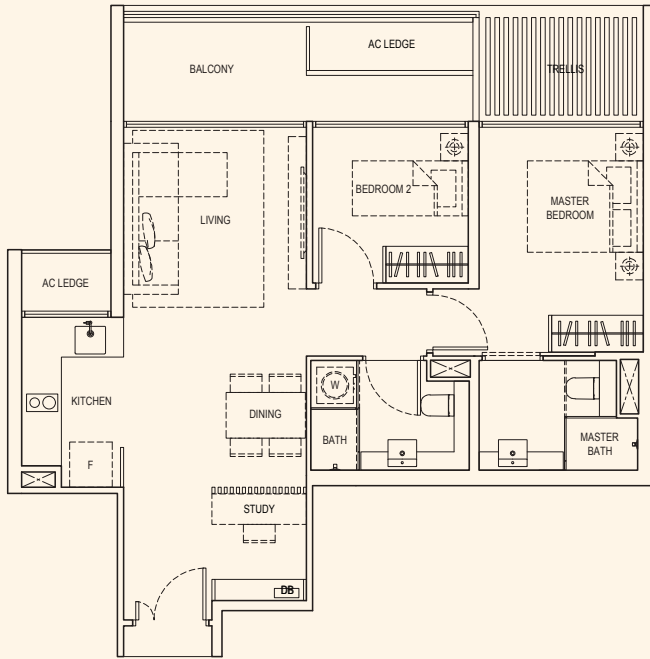

Type B6SG

2 Bedroom + Study (Ground level & High Ceiling)

Area: 808 sqft

2 Units

#01-02', #01-12

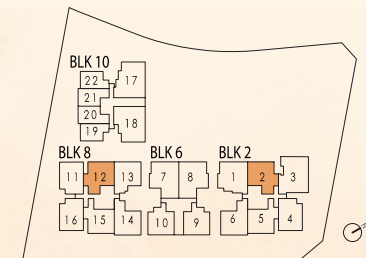
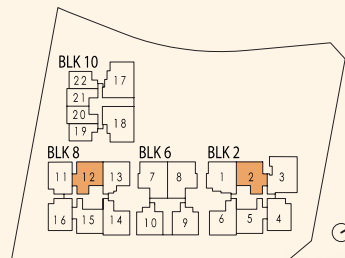
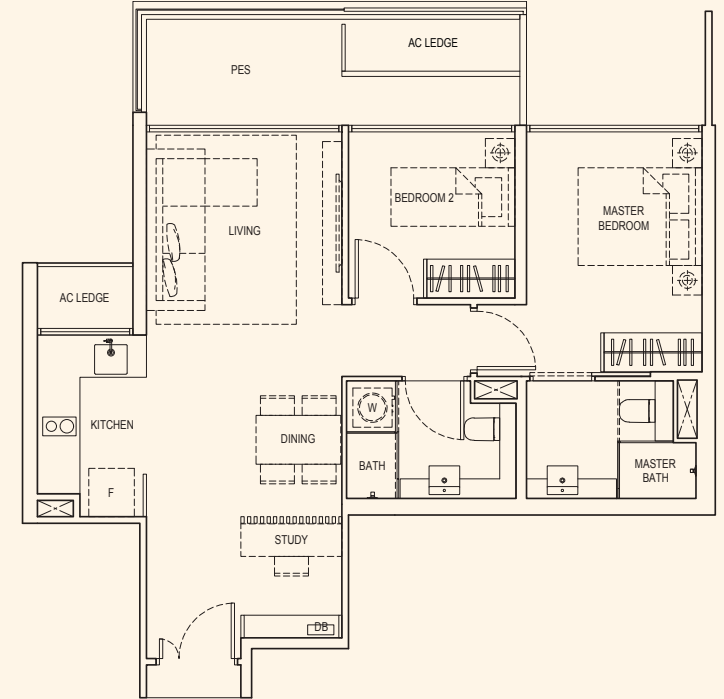

*Mirror Image

Area includes A/C ledge, balcony and PES (where applicable). The above plans and illustrations are subject to changes as maybe required by the relevant authorities. Areas are estimates only and are subject to final survey. The balcony and PES shall not be enclosed unless with the approved screen. For an illustration of the approved balcony screen, please refer to the diagram annexed hereto as "annexure 1".

Type C1

3 Bedroom
 Area: 915 sqft
 6 Units

- #03-01
- #06-01
- #07-01

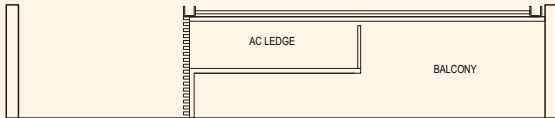

#04-01

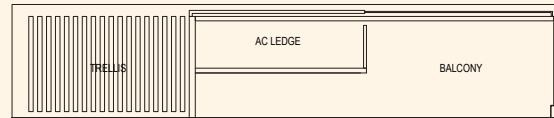

- #02-01
- #05-01

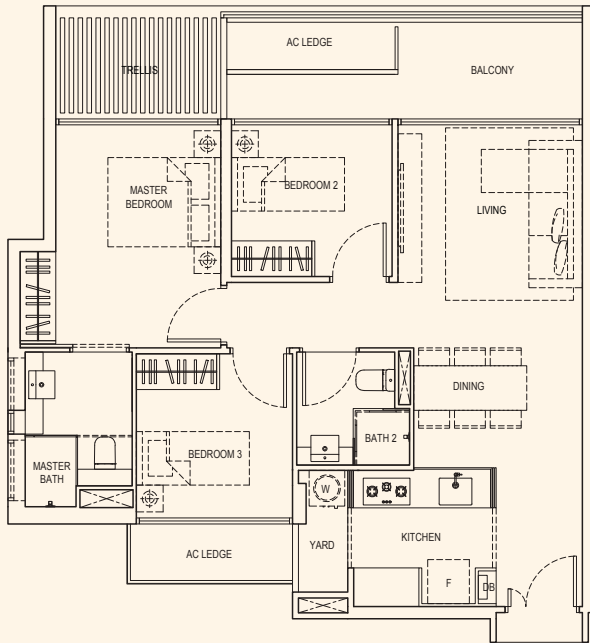

Type C1G

3 Bedroom (Ground level & High Ceiling)
 Area: 915 sqft
 1 Unit

#01-01

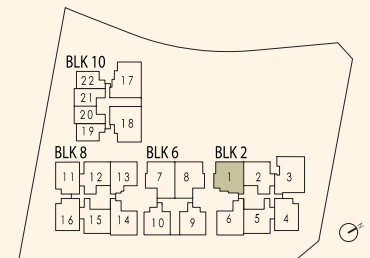
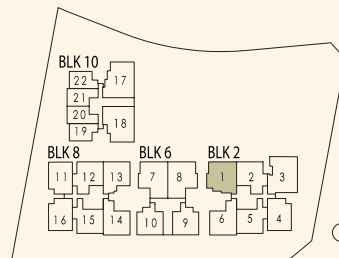
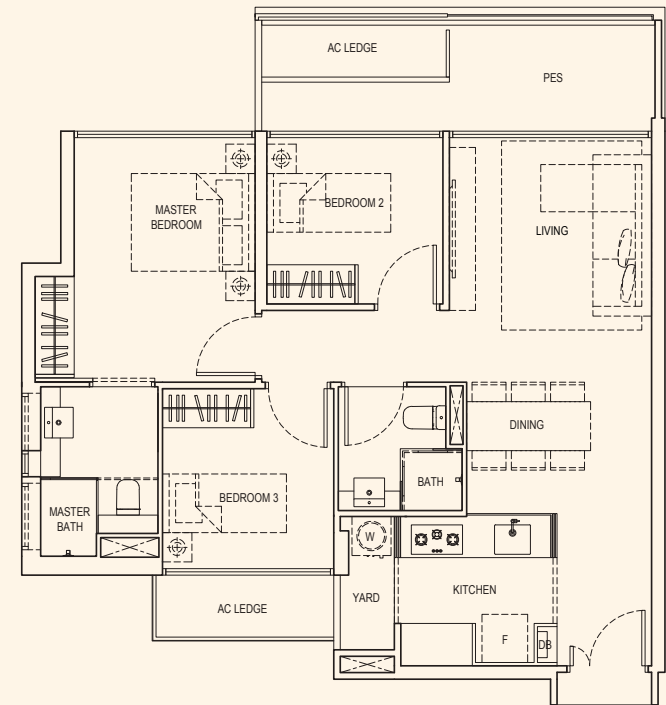

Area includes A/C ledge, balcony and PES (where applicable). The above plans and illustrations are subject to changes as maybe required by the relevant authorities. Areas are estimates only and are subject to final survey. The balcony and PES shall not be enclosed unless with the approved screen. For an illustration of the approved balcony screen, please refer to the diagram annexed hereto as "annexure 1".

Type C2

3 Bedroom

Area: 937 sqft

12 Units

#03-07, #03-08'

#06-07, #06-08'

#07-07, #07-08'

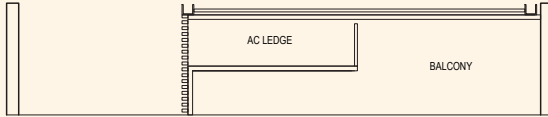

#04-07, #04-08'

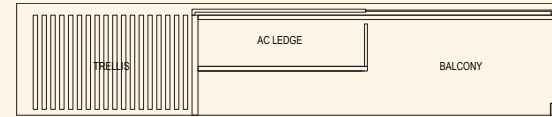

#02-07, #02-08'

#05-07, #05-08'

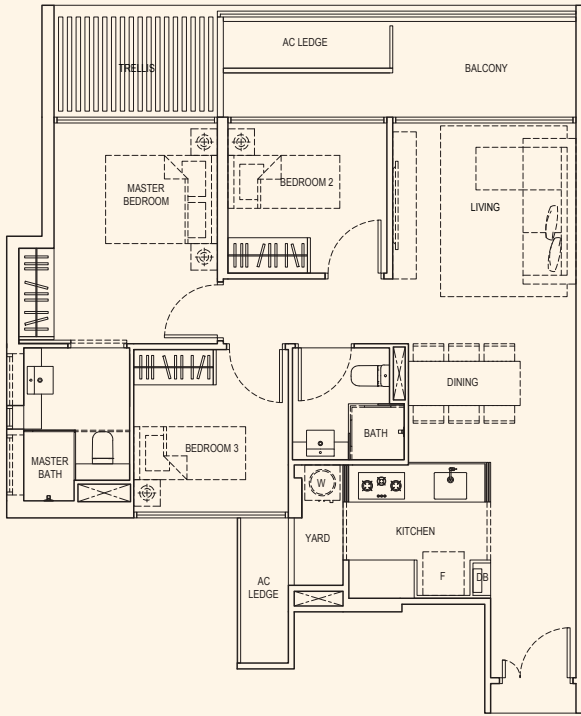

Type C2G

3 Bedroom (Ground level & High Ceiling)

Area: 937 sqft

2 Units

#01-07, #01-08'

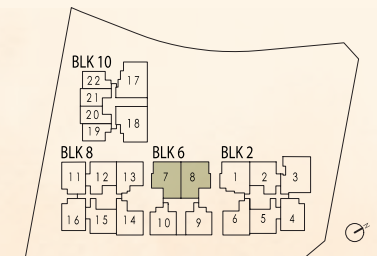
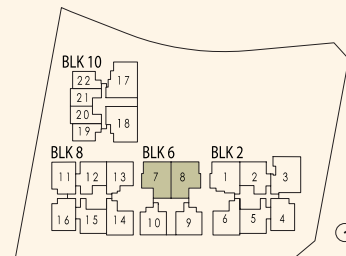
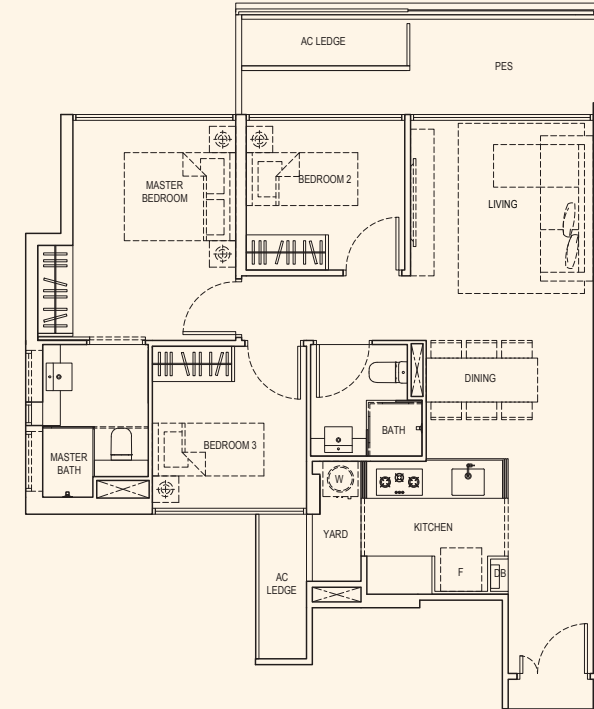

¹Mirror Image

Area includes A/C ledge, balcony and PES (where applicable). The above plans and illustrations are subject to changes as maybe required by the relevant authorities. Areas are estimates only and are subject to final survey. The balcony and PES shall not be enclosed unless with the approved screen. For an illustration of the approved balcony screen, please refer to the diagram annexed hereto as "annexure 1".

Type C3S

3 Bedroom + Study

Area: 1023 sqft

4 Units

#03-17, #03-18¹

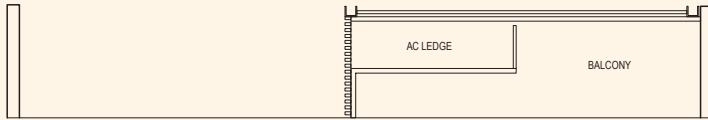

#02-17, #02-18¹

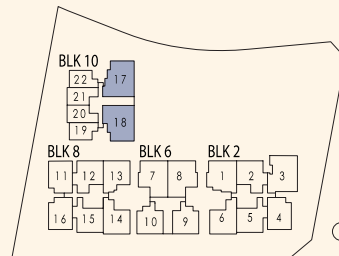
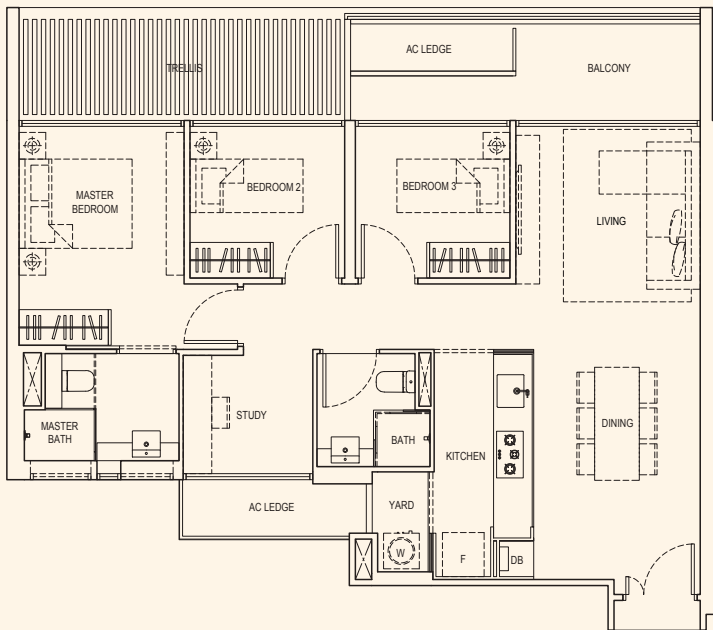

Type C3SG

3 Bedroom + Study (Ground level & High Ceiling)

Area: 1023 sqft

2 Units

#01-17, #01-18¹

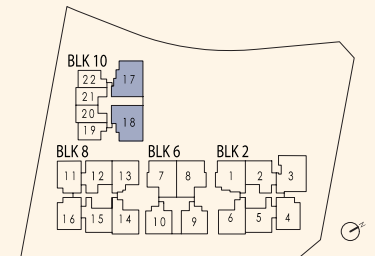
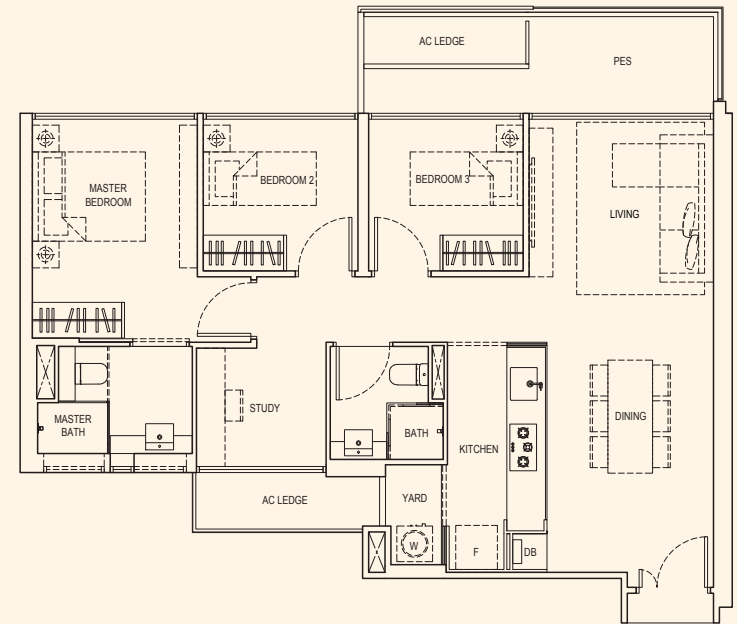

¹Mirror Image

Area includes A/C ledge, balcony and PES (where applicable). The above plans and illustrations are subject to changes as maybe required by the relevant authorities. Areas are estimates only and are subject to final survey. The balcony and PES shall not be enclosed unless with the approved screen. For an illustration of the approved balcony screen, please refer to the diagram annexed hereto as "annexure 1".

Type C4S

3 Bedroom + Study

Area: 1034 sqft

6 Units

#03-03

#06-03

#07-03

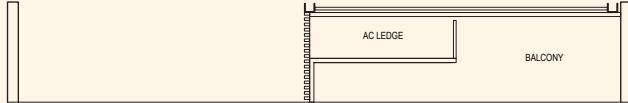

#04-03

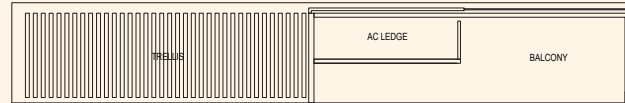

#02-03

#05-03

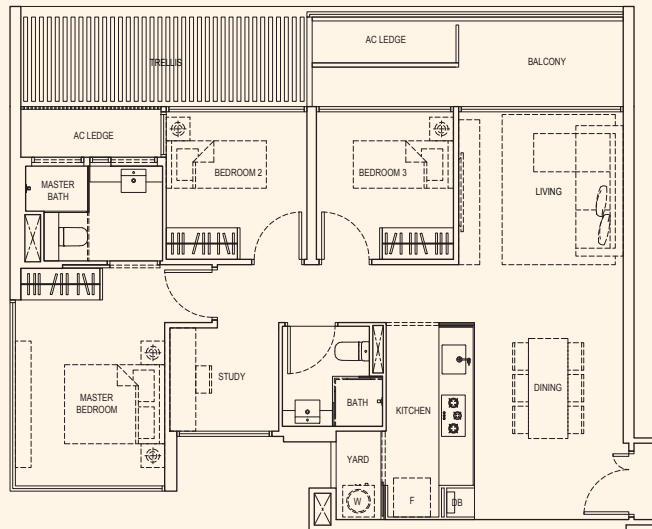

Type C4SG

3 Bedroom + Study (Ground level & High Ceiling)

Area: 1034 sqft

1 Unit

#01-03

