

Type A1 (a)

Unit #02-04

Estimated Floor Area: 47 sq.m.

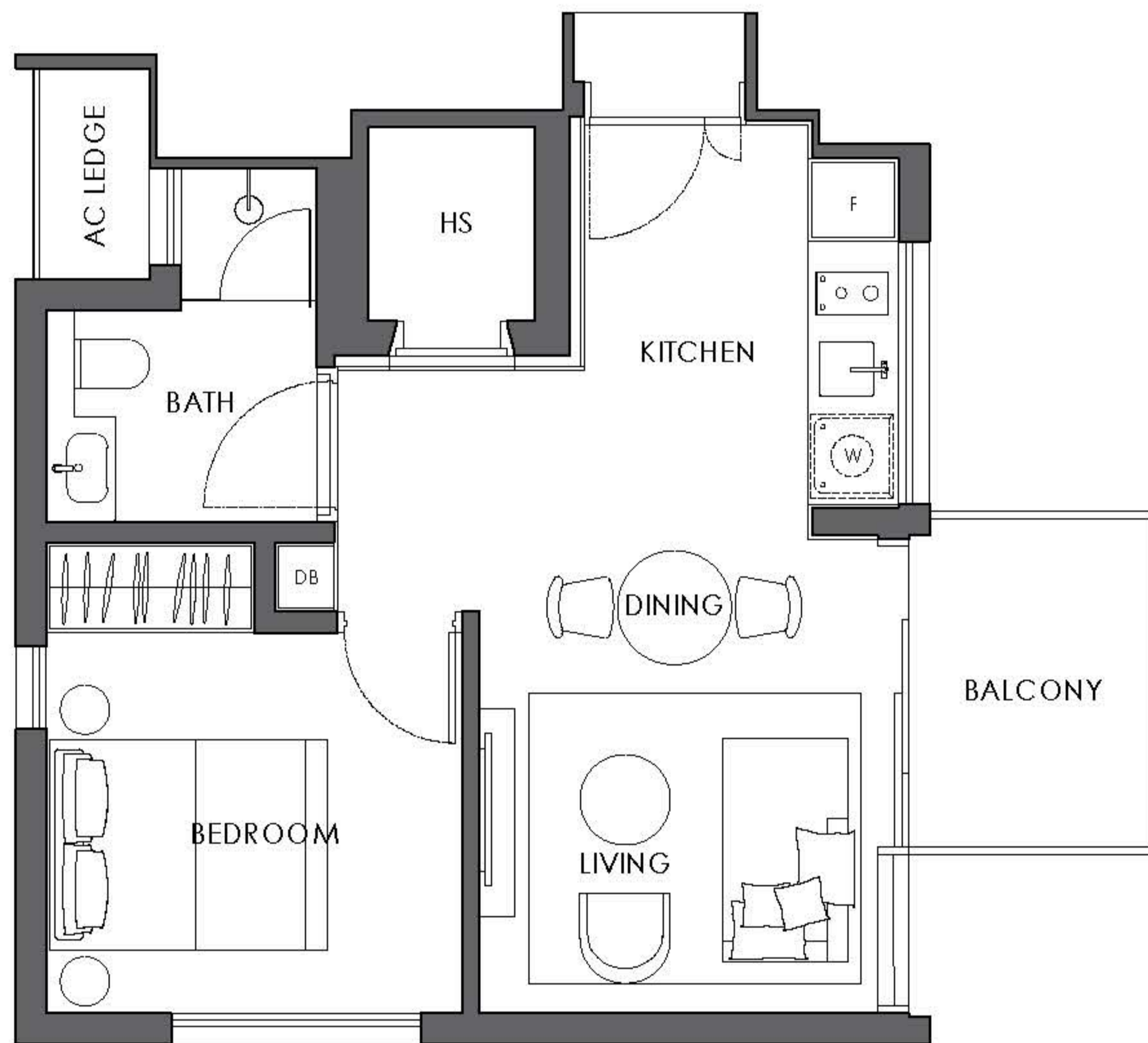
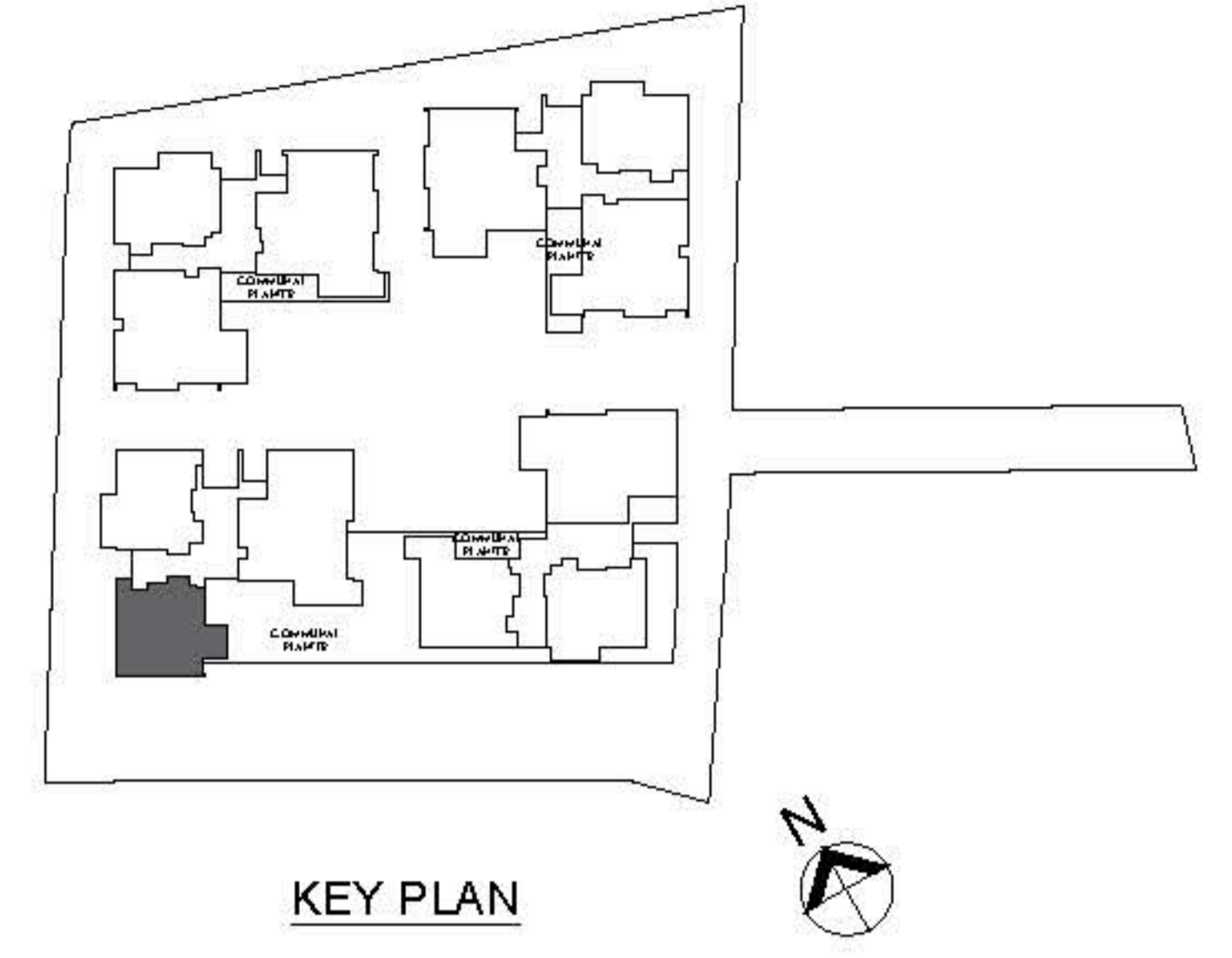

The balcony shall not be enclosed unless with the approved balcony screen.
For an illustration of the approved balcony screen, please refer to Page 48-49 of this booklet.

Type A1 (b)

Unit #03-04, 04-04

Estimated Floor Area: 49 sq.m.

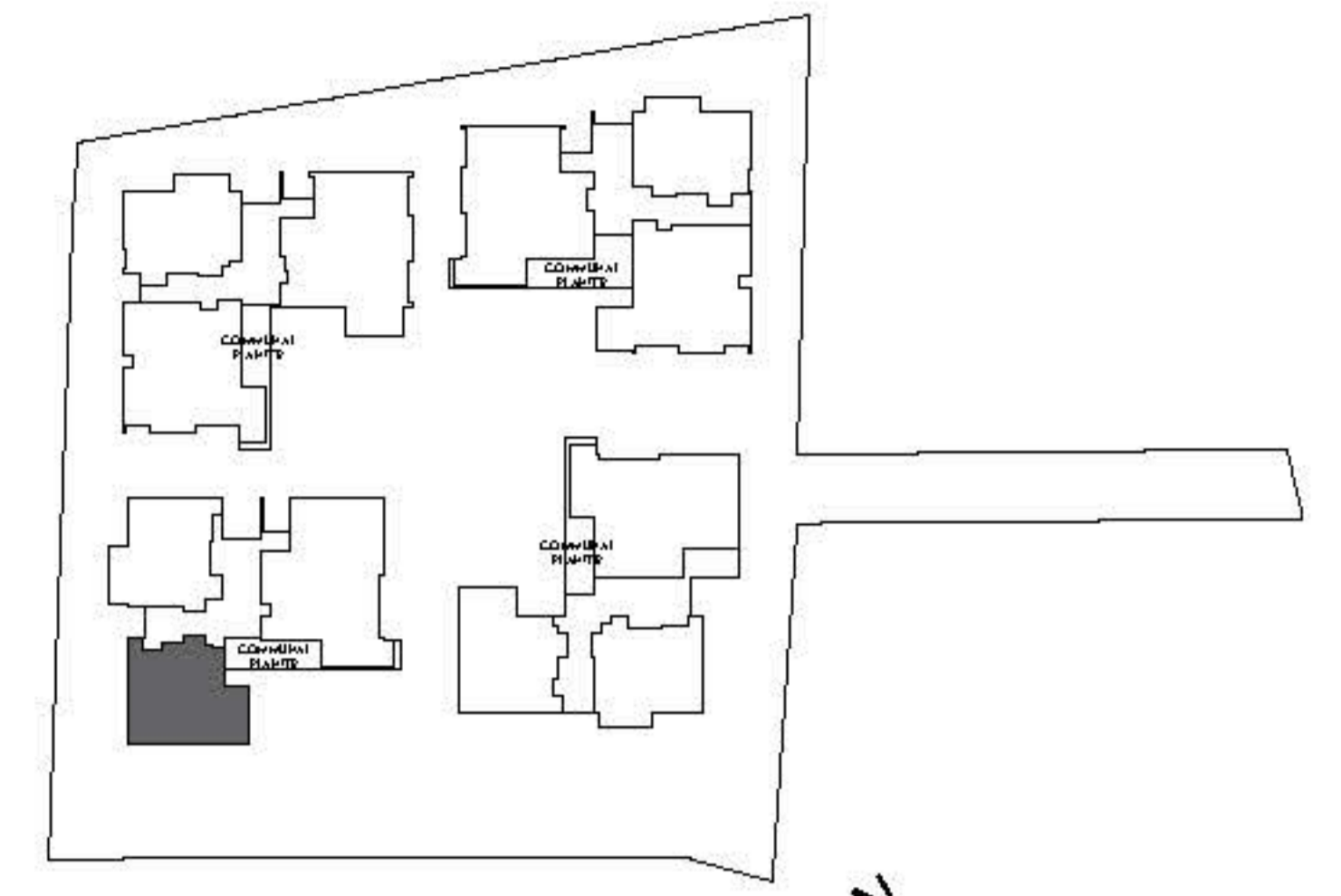

KEY PLAN - Unit #03-04

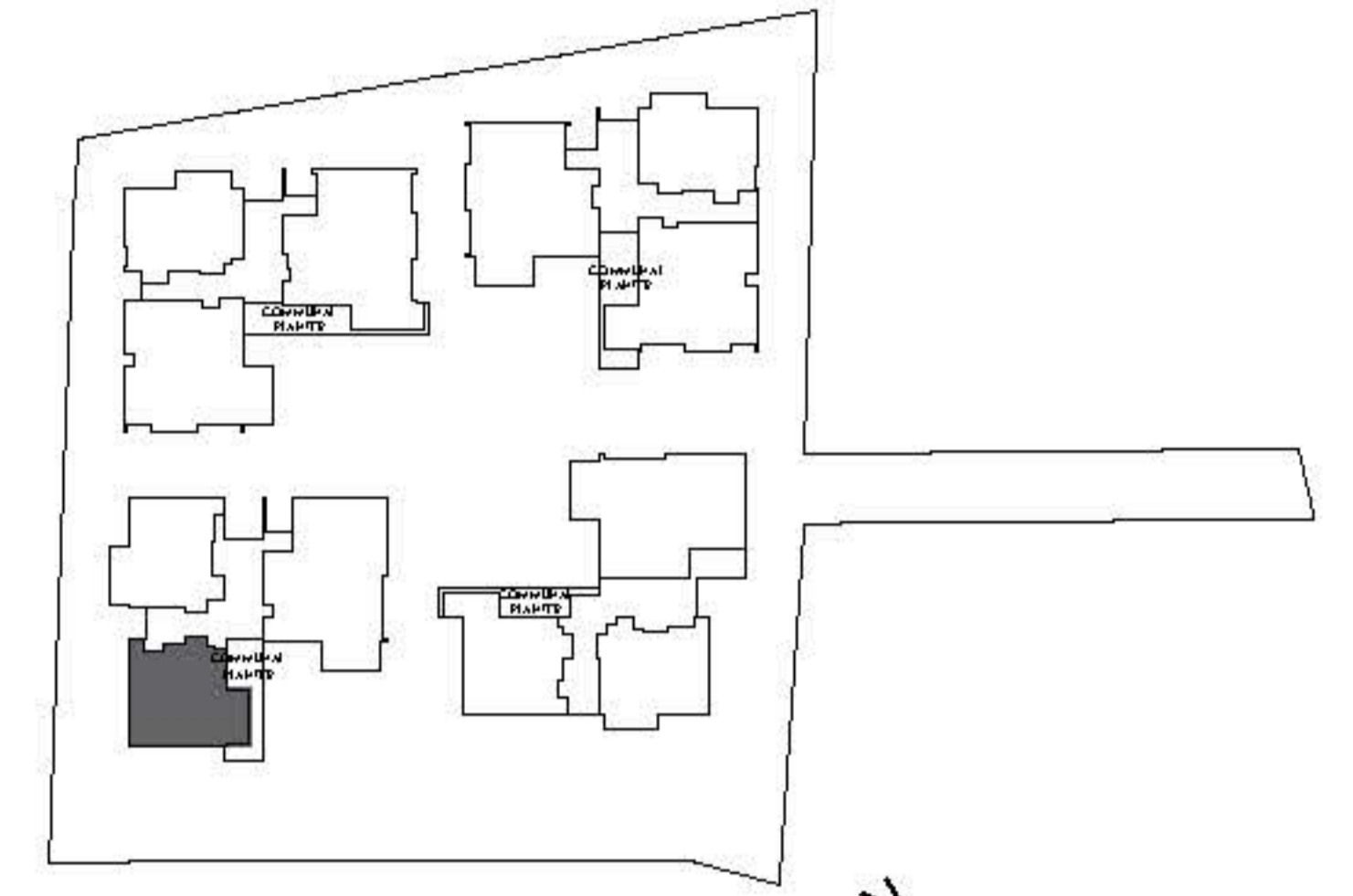

KEY PLAN - Unit #04-04

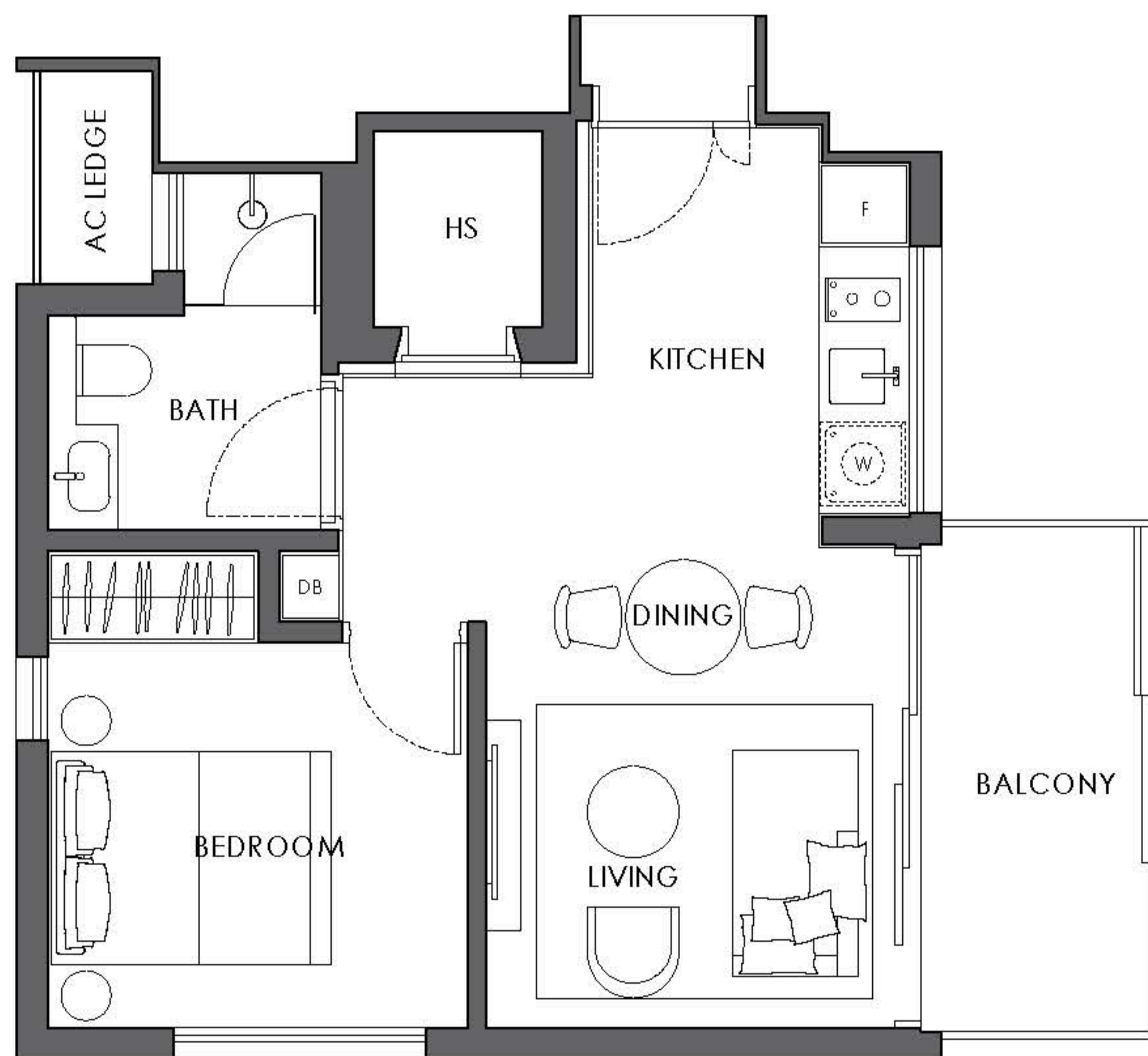

The balcony shall not be enclosed unless with the approved balcony screen.
For an illustration of the approved balcony screen, please refer to Page 48-49 of this booklet.



Building Plan Approval No.:
- A1002-00002-2016-BP02 dated 28 August 2018

Type A1 (b)

Unit #05-04

Estimated Floor Area: 49 sq.m.
(excludes void at attic 24 sq.m.)

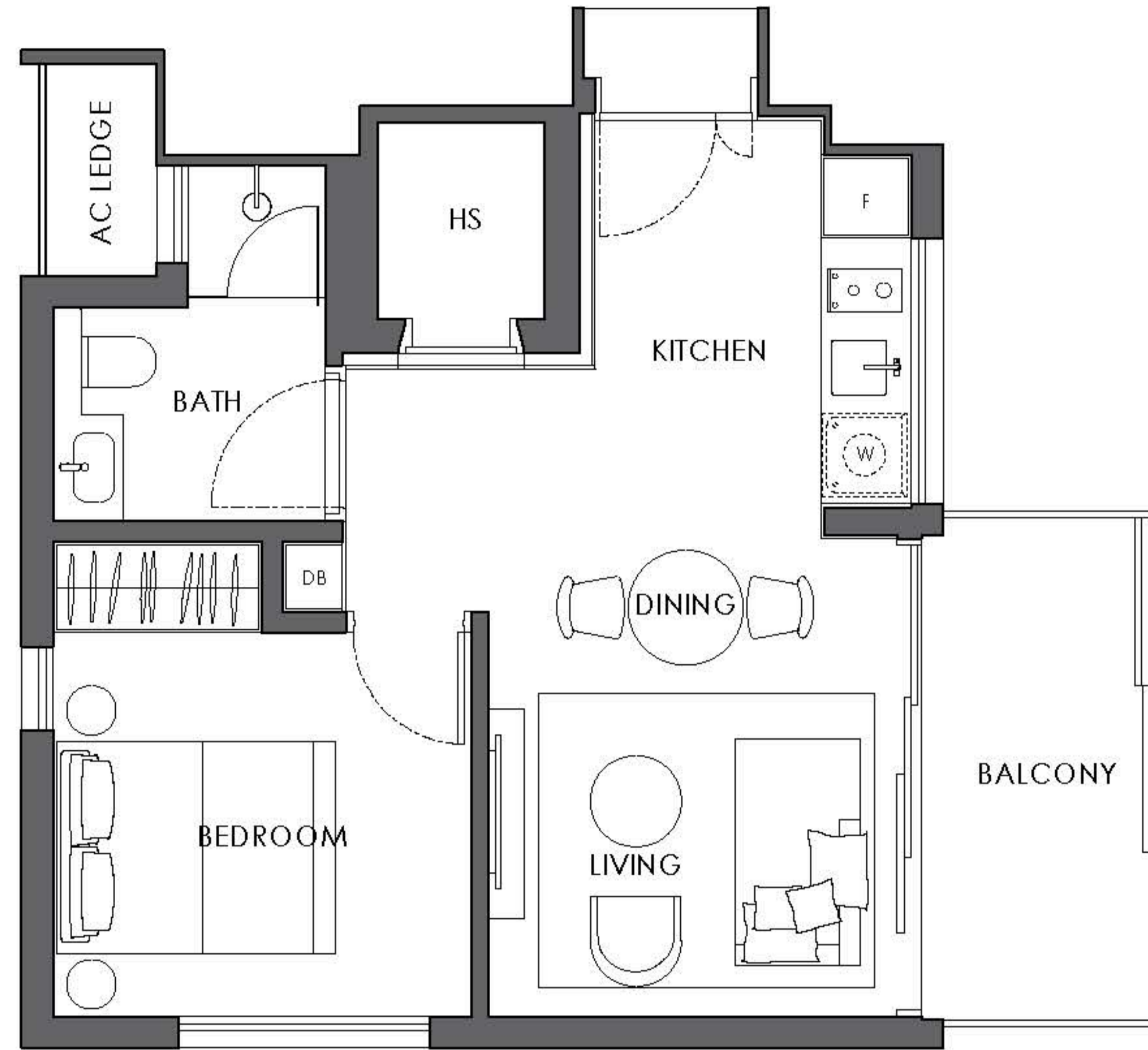
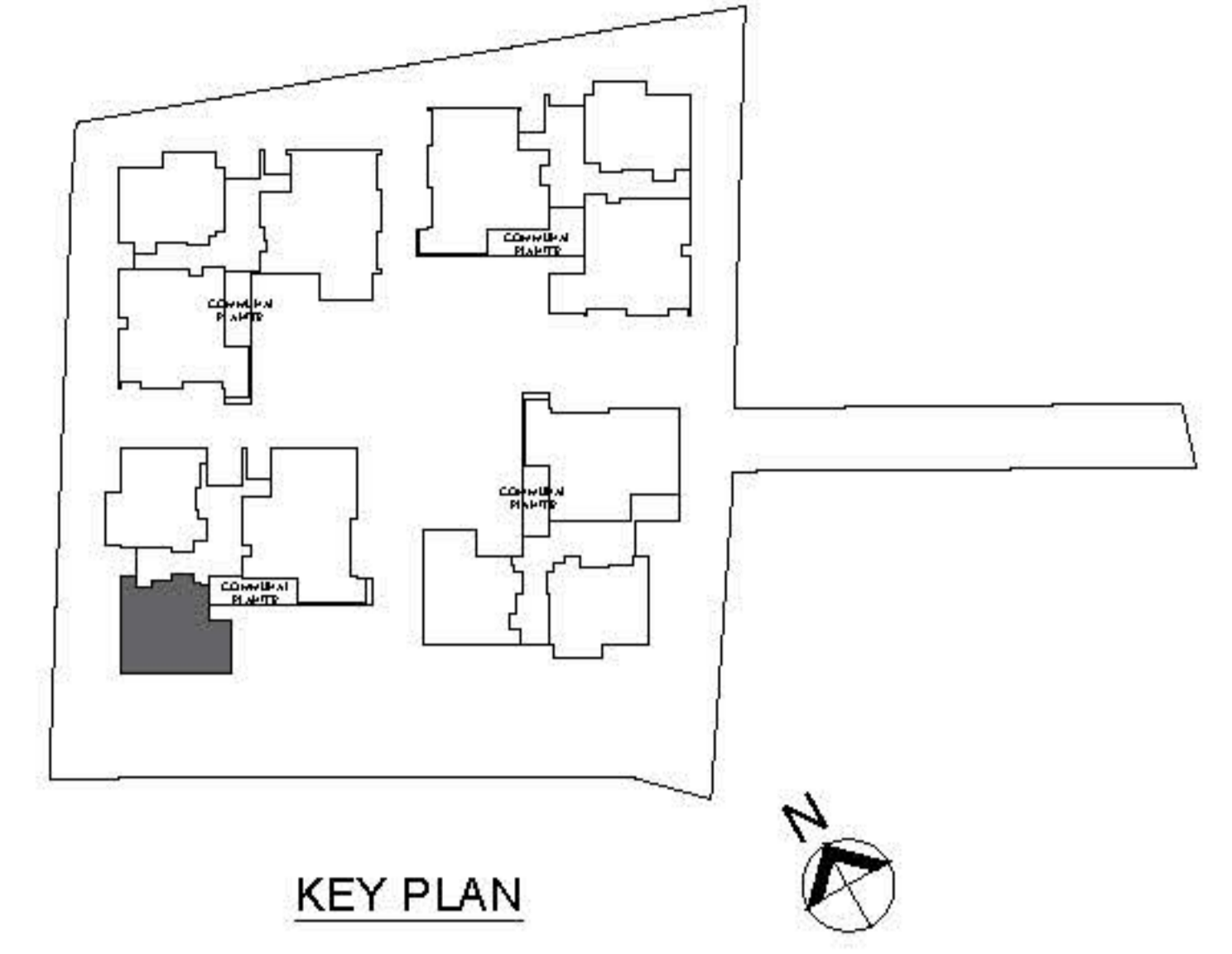

5TH STOREY PLAN

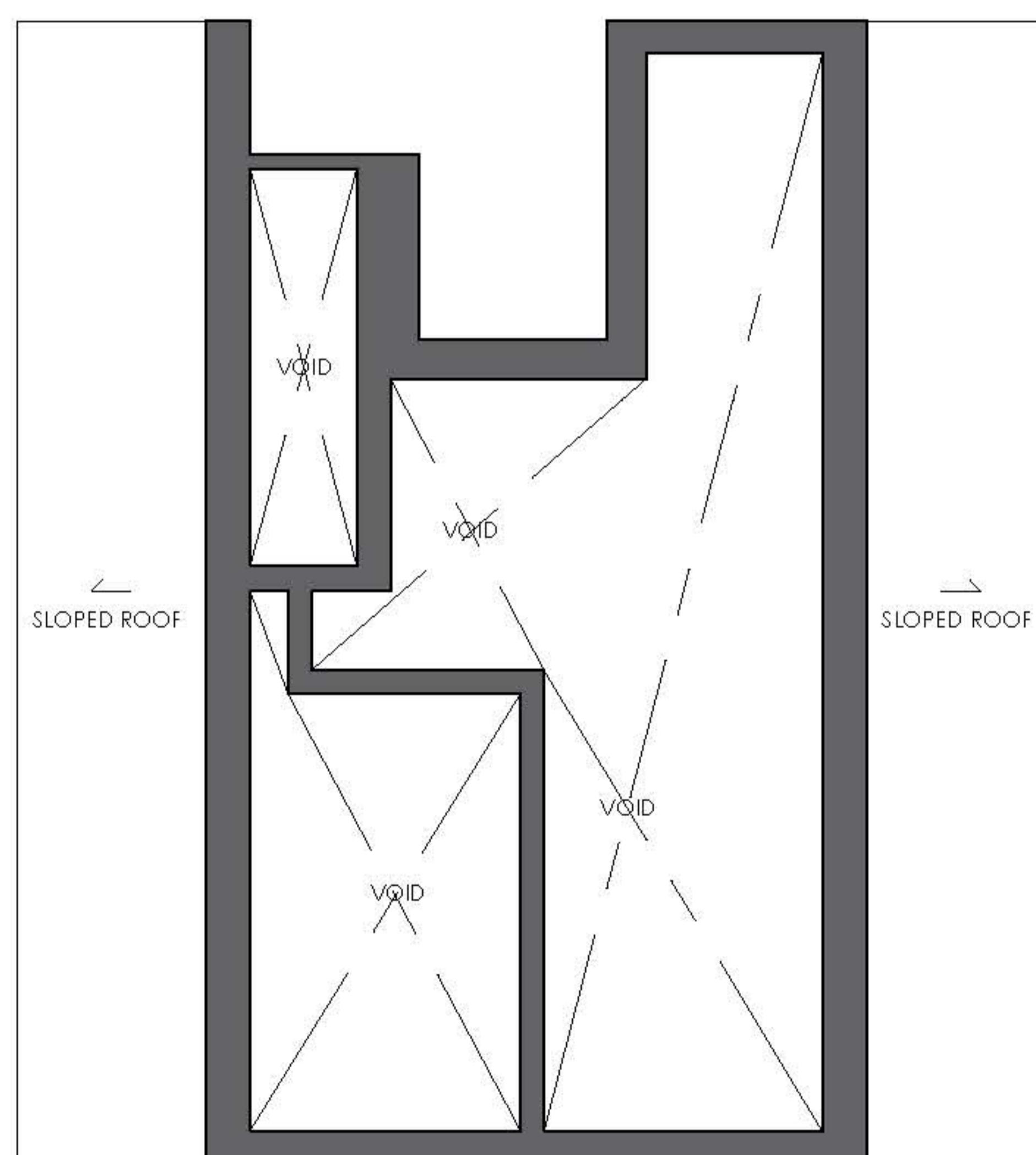

ATTIC PLAN

The balcony shall not be enclosed unless with the approved balcony screen.
For an illustration of the approved balcony screen, please refer to Page 48-49 of this booklet.

Type A1 (c)

Unit #02-03, 04-03

Estimated Floor Area: 49 sq.m.

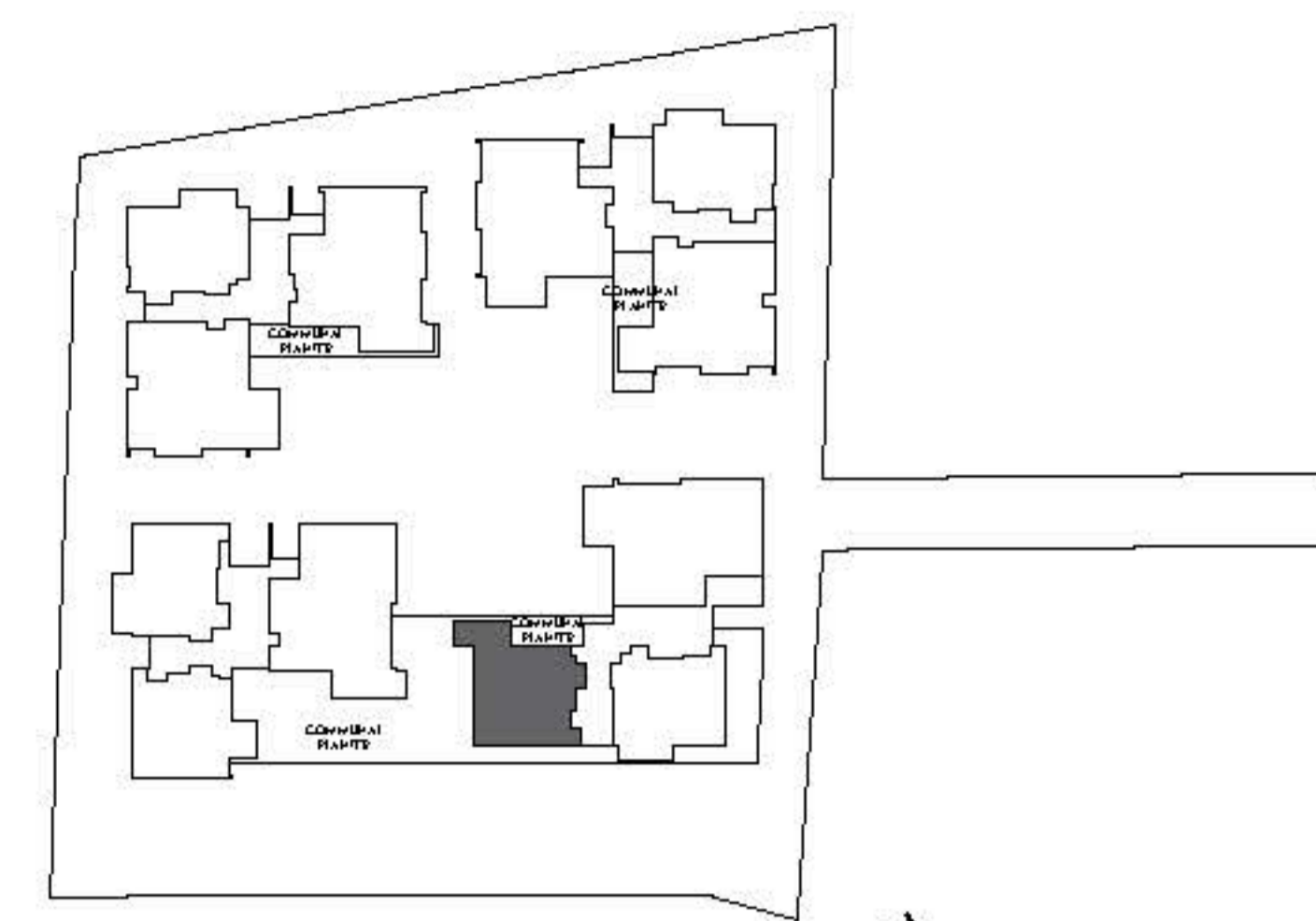

KEY PLAN - Unit #02-03

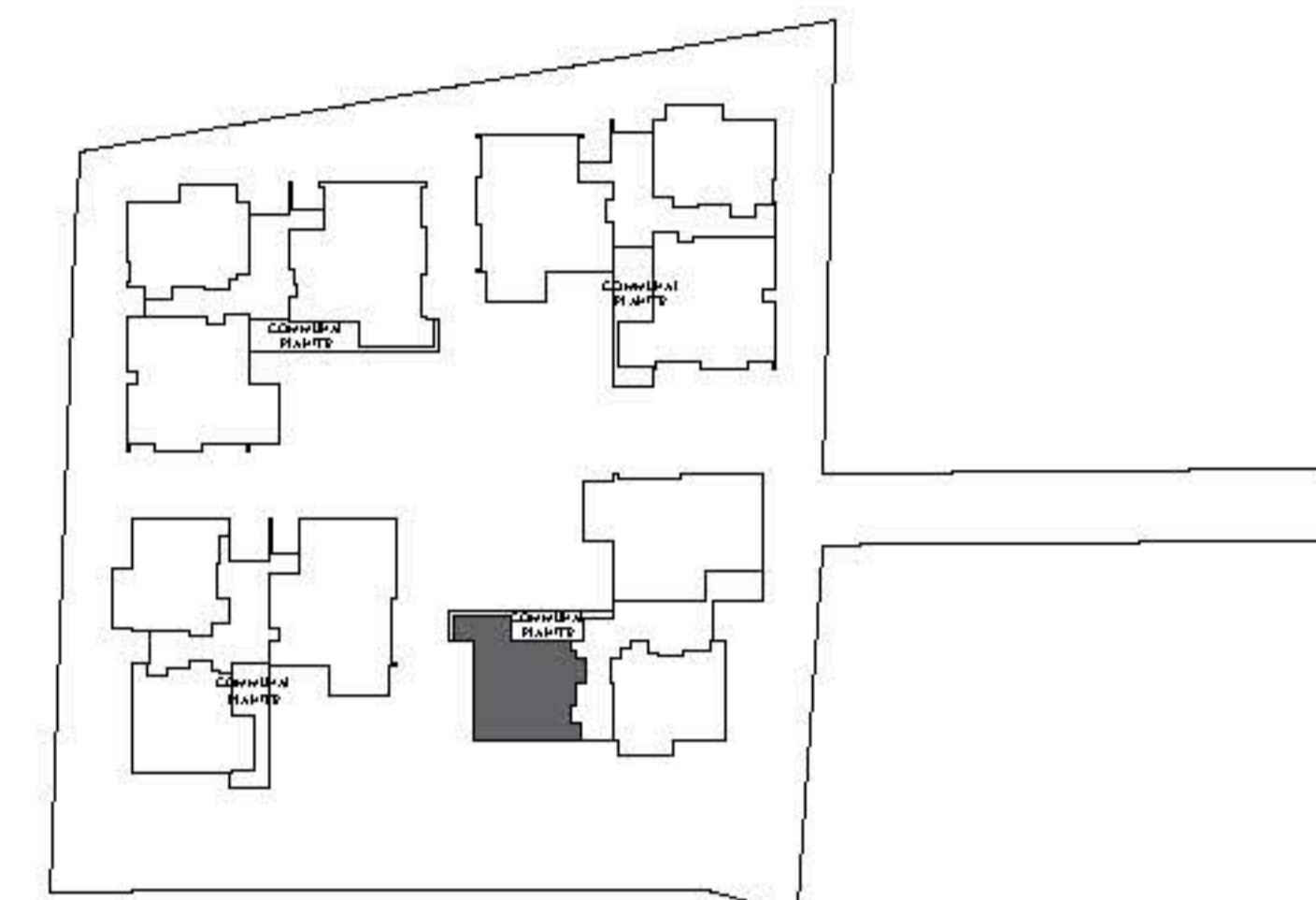

KEY PLAN - Unit #04-03

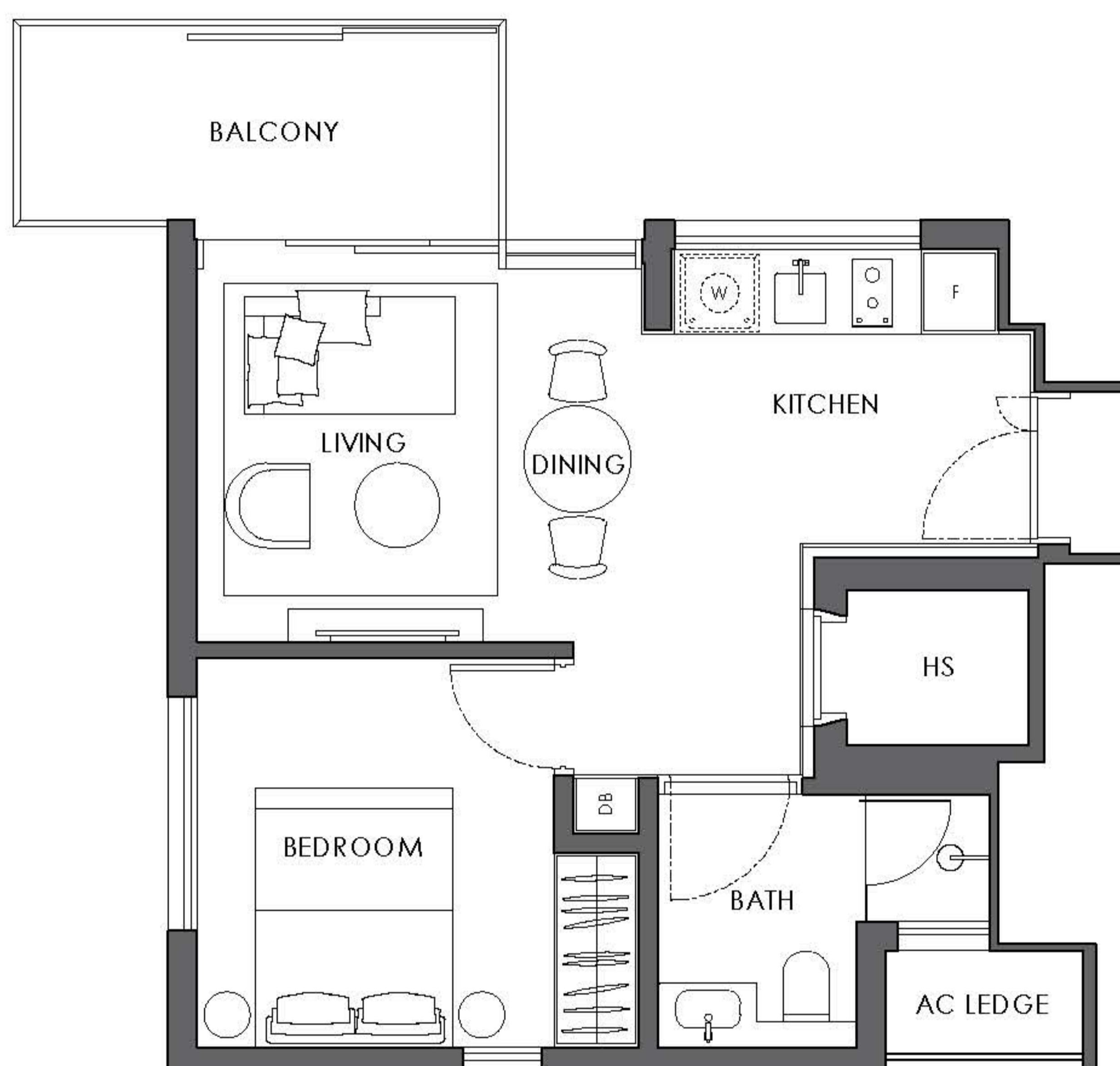

The balcony shall not be enclosed unless with the approved balcony screen.
For an illustration of the approved balcony screen, please refer to Page 48-49 of this booklet.



Building Plan Approval No.:
- A1002-00002-2016-BP02 dated 28 August 2018

Type A1 (d)

Unit #03-03

Estimated Floor Area: 49 sq.m.

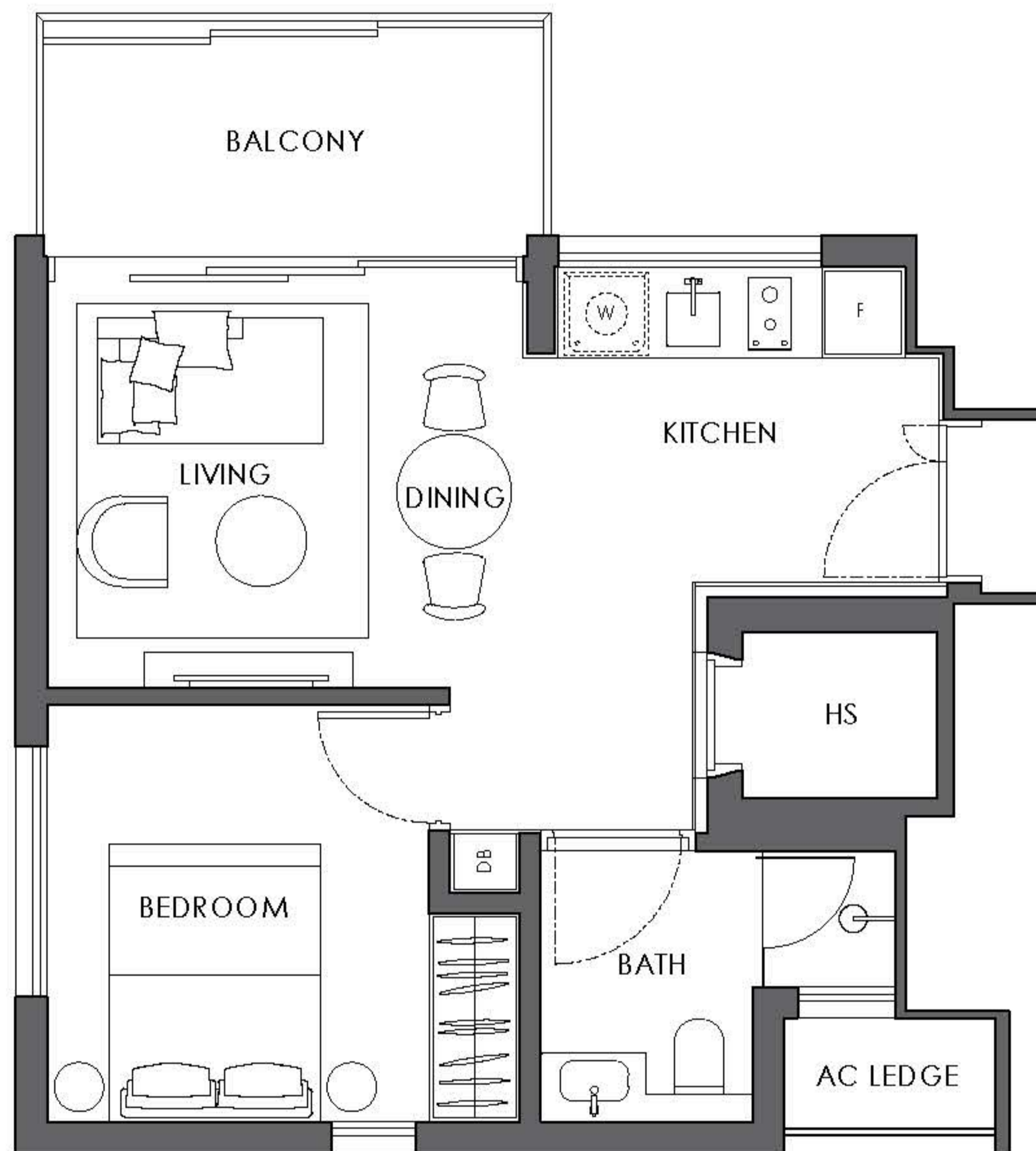
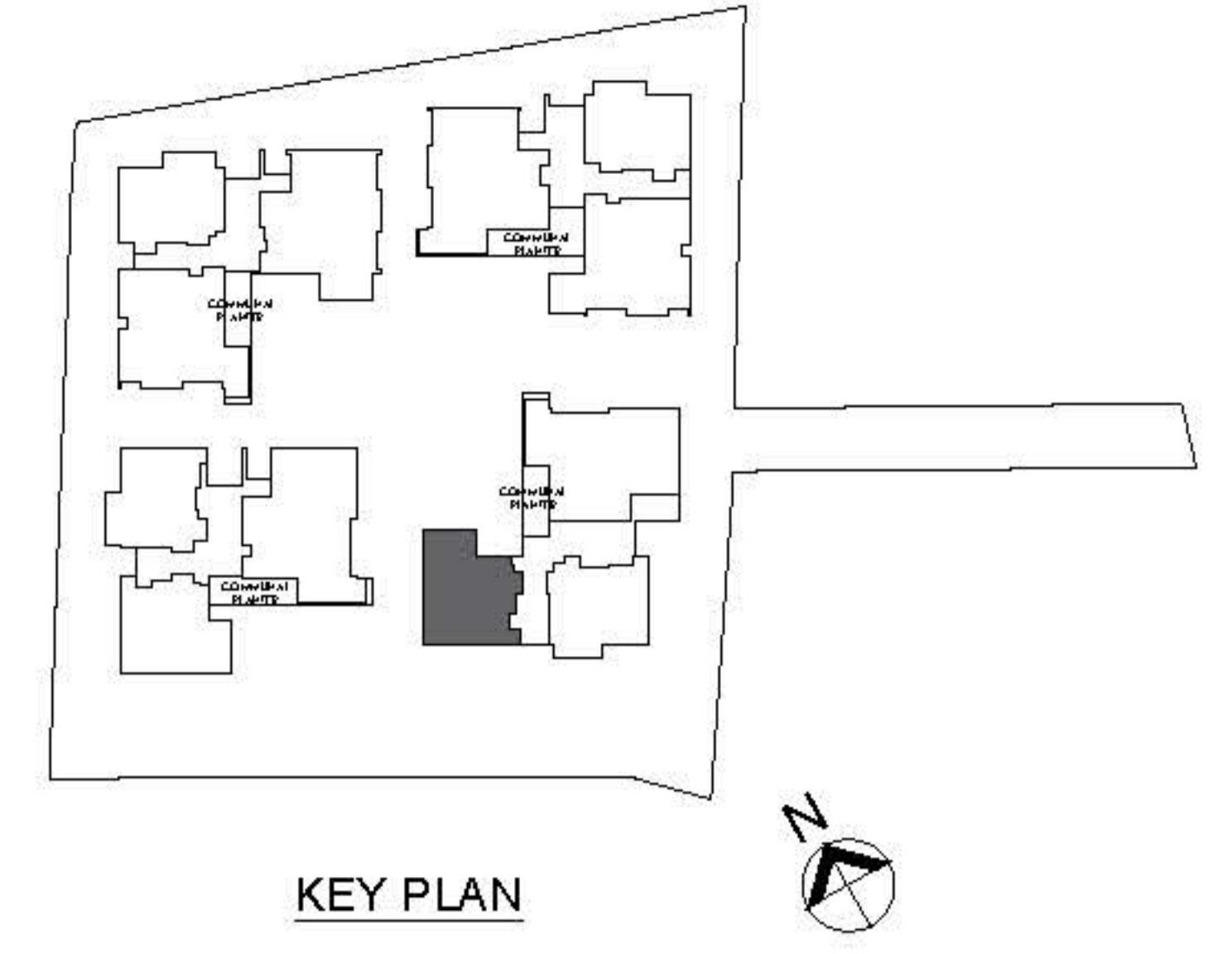

The balcony shall not be enclosed unless with the approved balcony screen.
For an illustration of the approved balcony screen, please refer to Page 48-49 of this booklet.

Type A1 (d)

Unit #05-03

Estimated Floor Area: 49 sq.m.
(excludes void at attic 24 sq.m.)

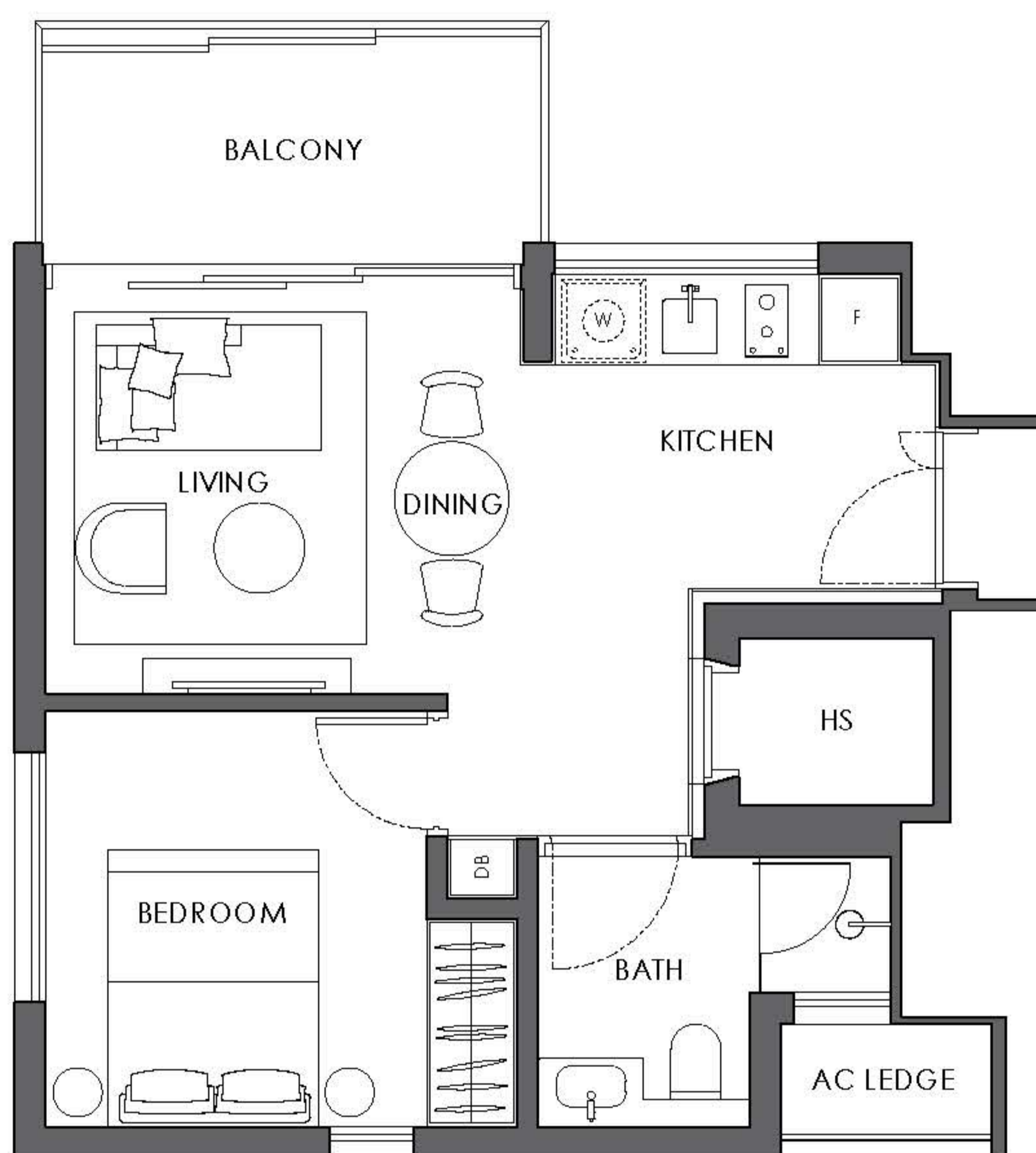
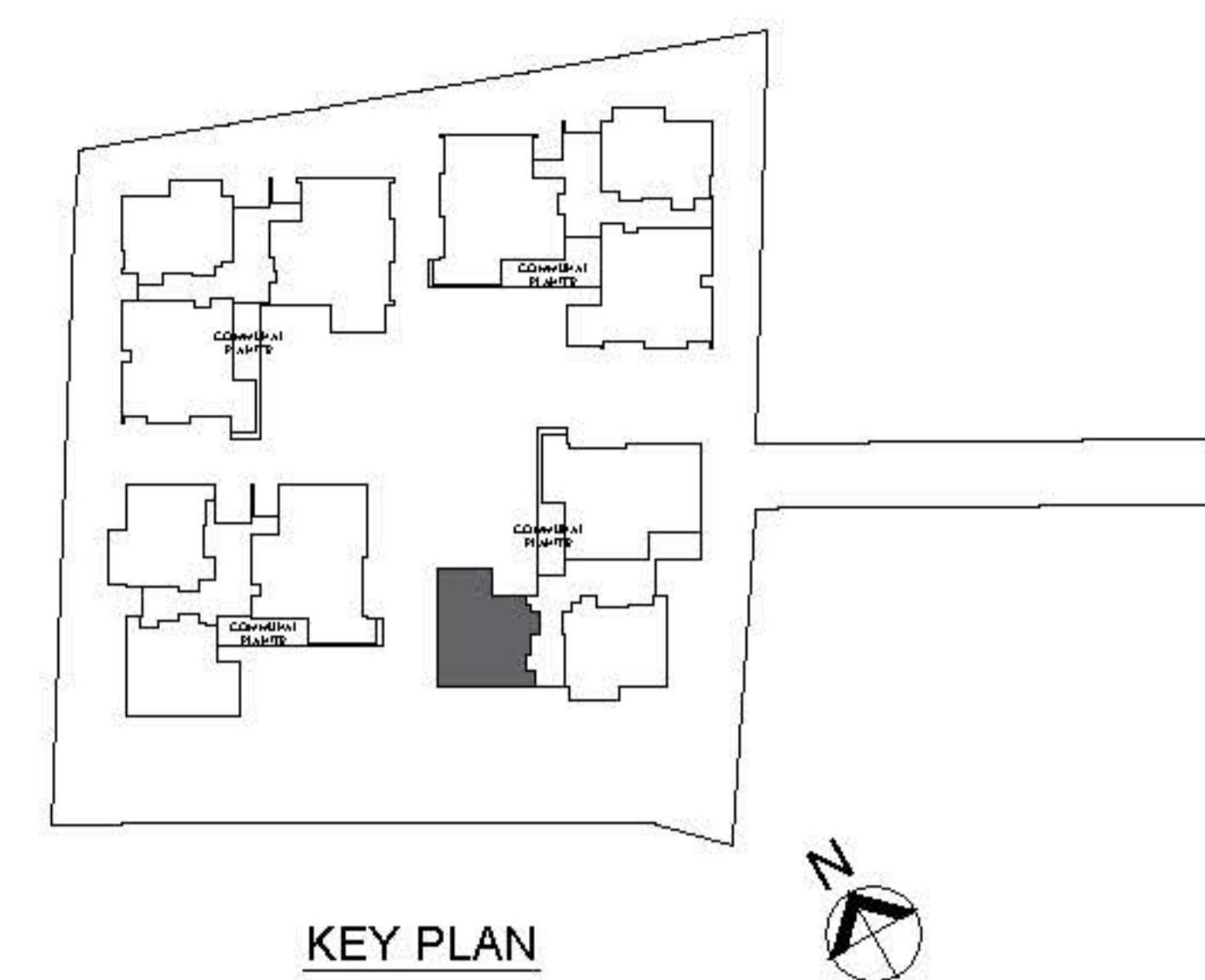

5TH STOREY PLAN

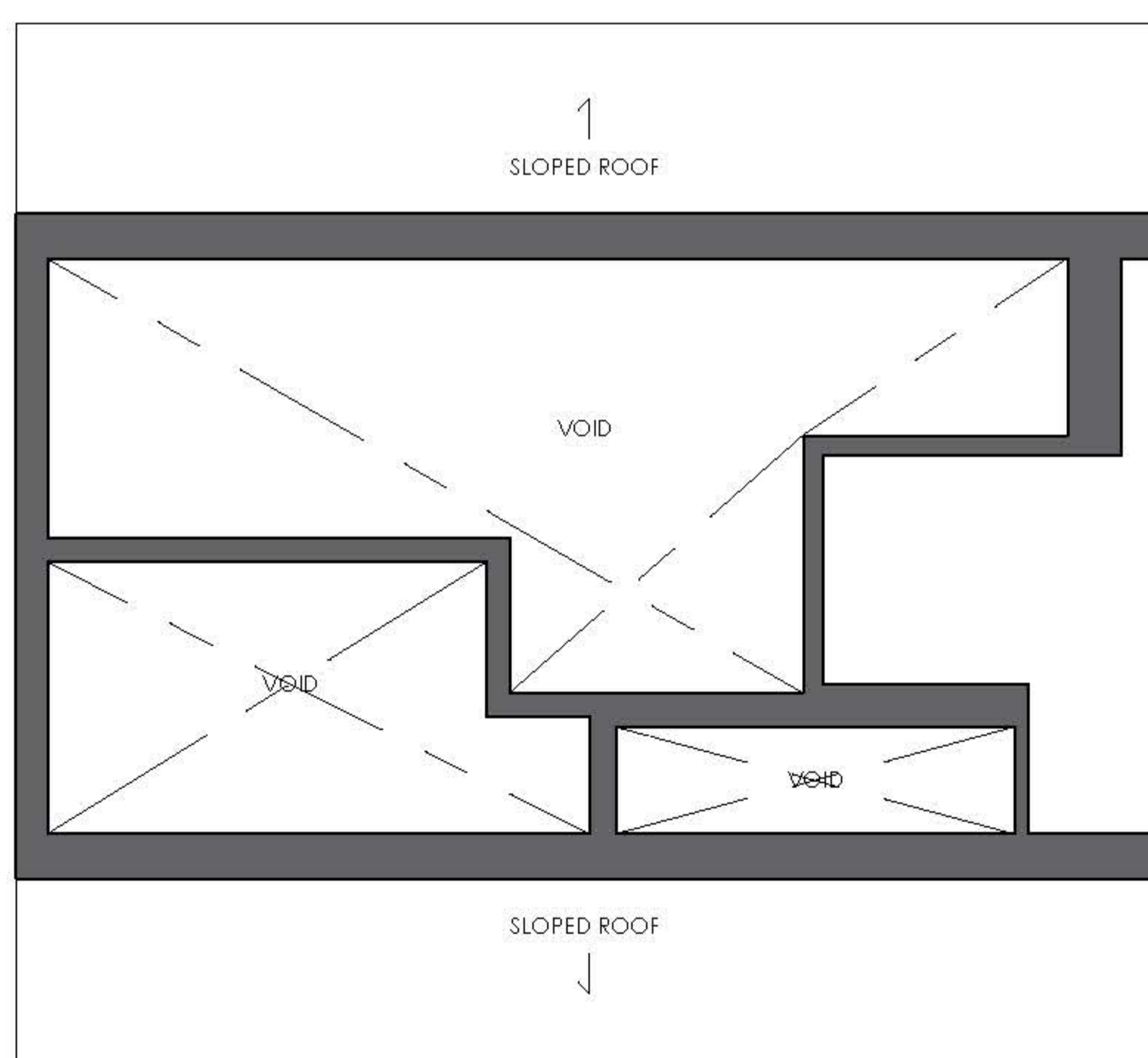

ATTIC PLAN

The balcony shall not be enclosed unless with the approved balcony screen.
For an illustration of the approved balcony screen, please refer to Page 48-49 of this booklet.

Type A2 (a)

Unit #02-05, 03-05, 04-05

Estimated Floor Area: 46 sq.m.

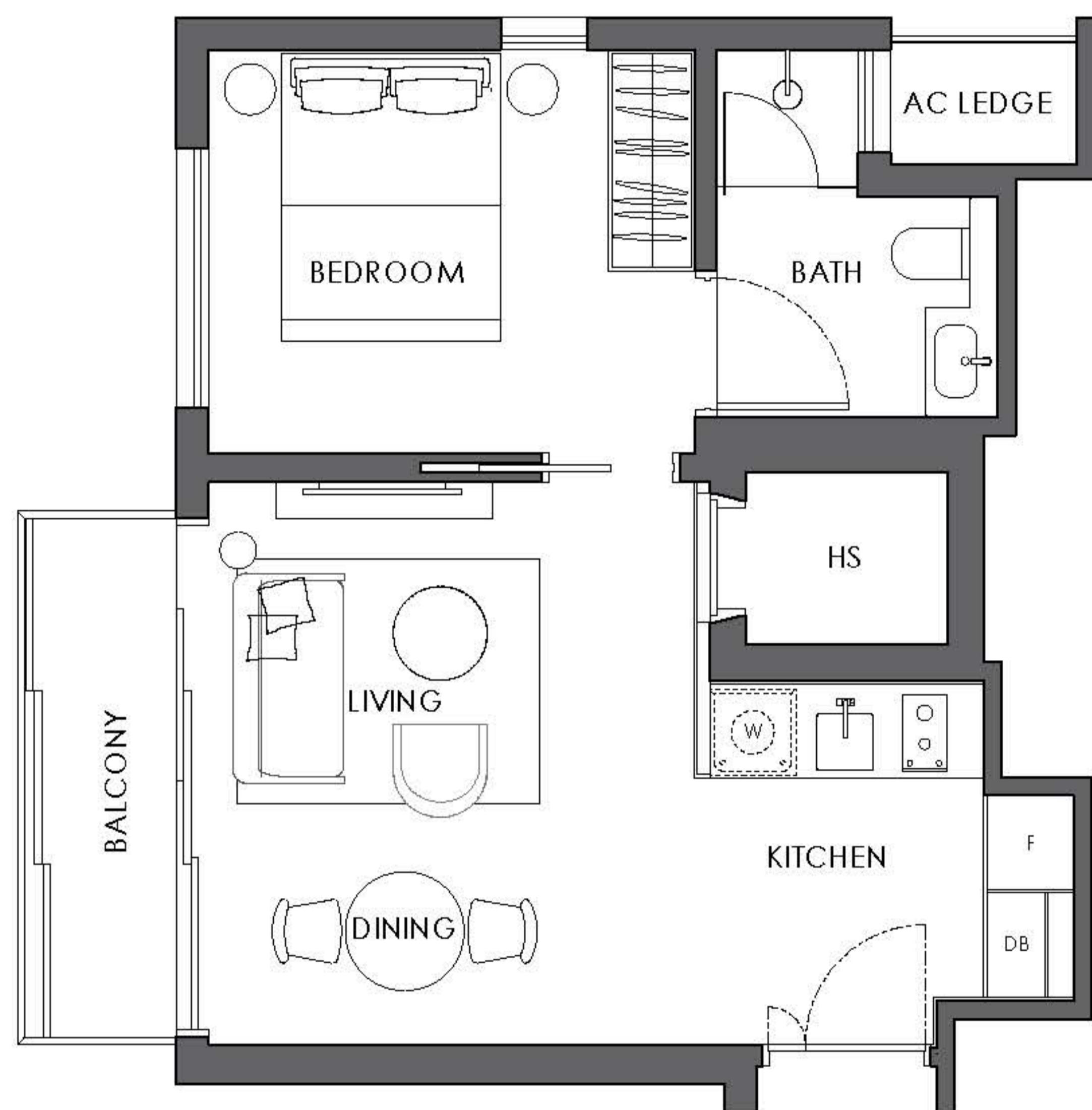
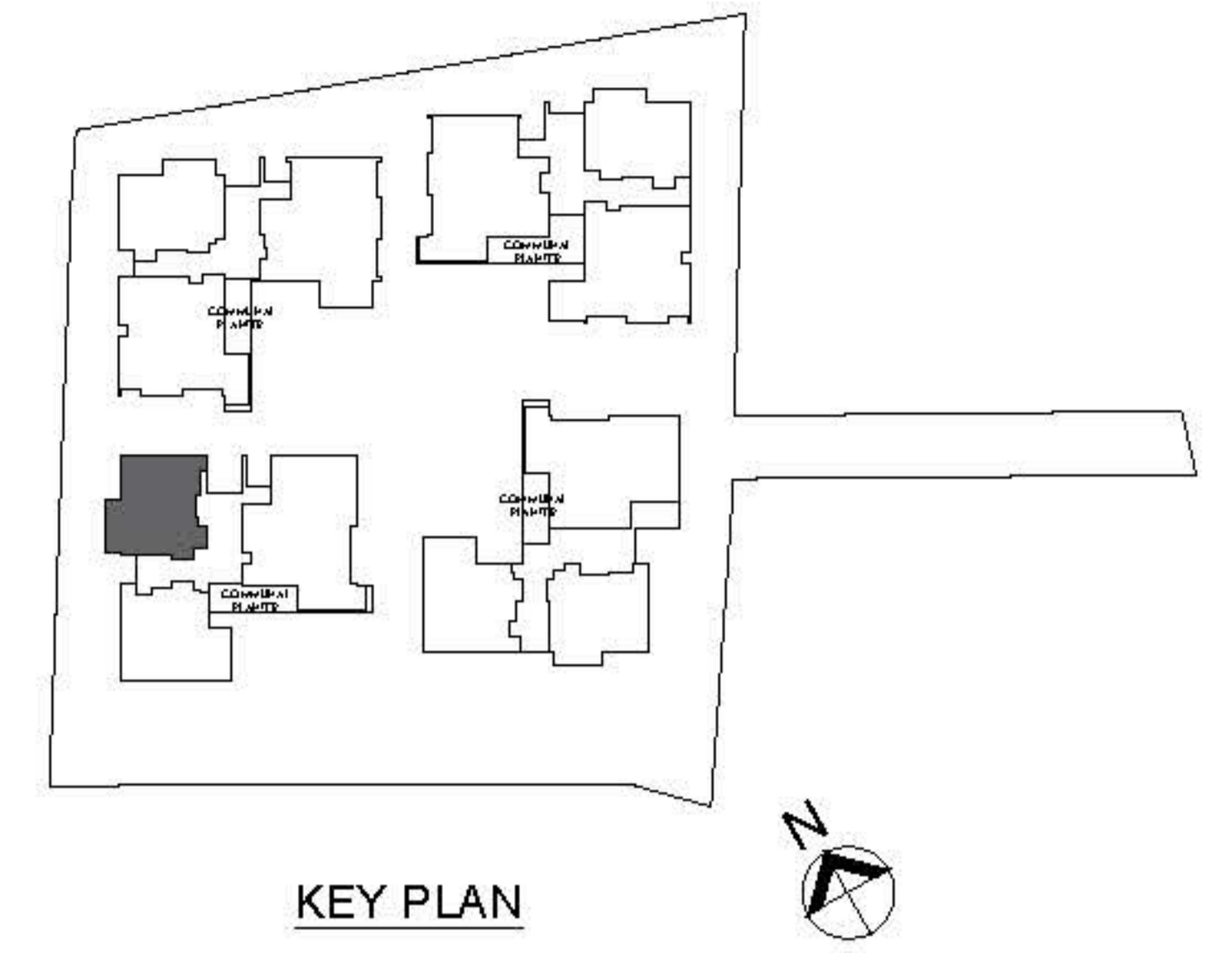

The balcony shall not be enclosed unless with the approved balcony screen.
For an illustration of the approved balcony screen, please refer to Page 48-49 of this booklet.

Type A2 (a)

Unit #05-05

Estimated Floor Area: 46 sq.m.
(excludes void at attic 25 sq.m.)

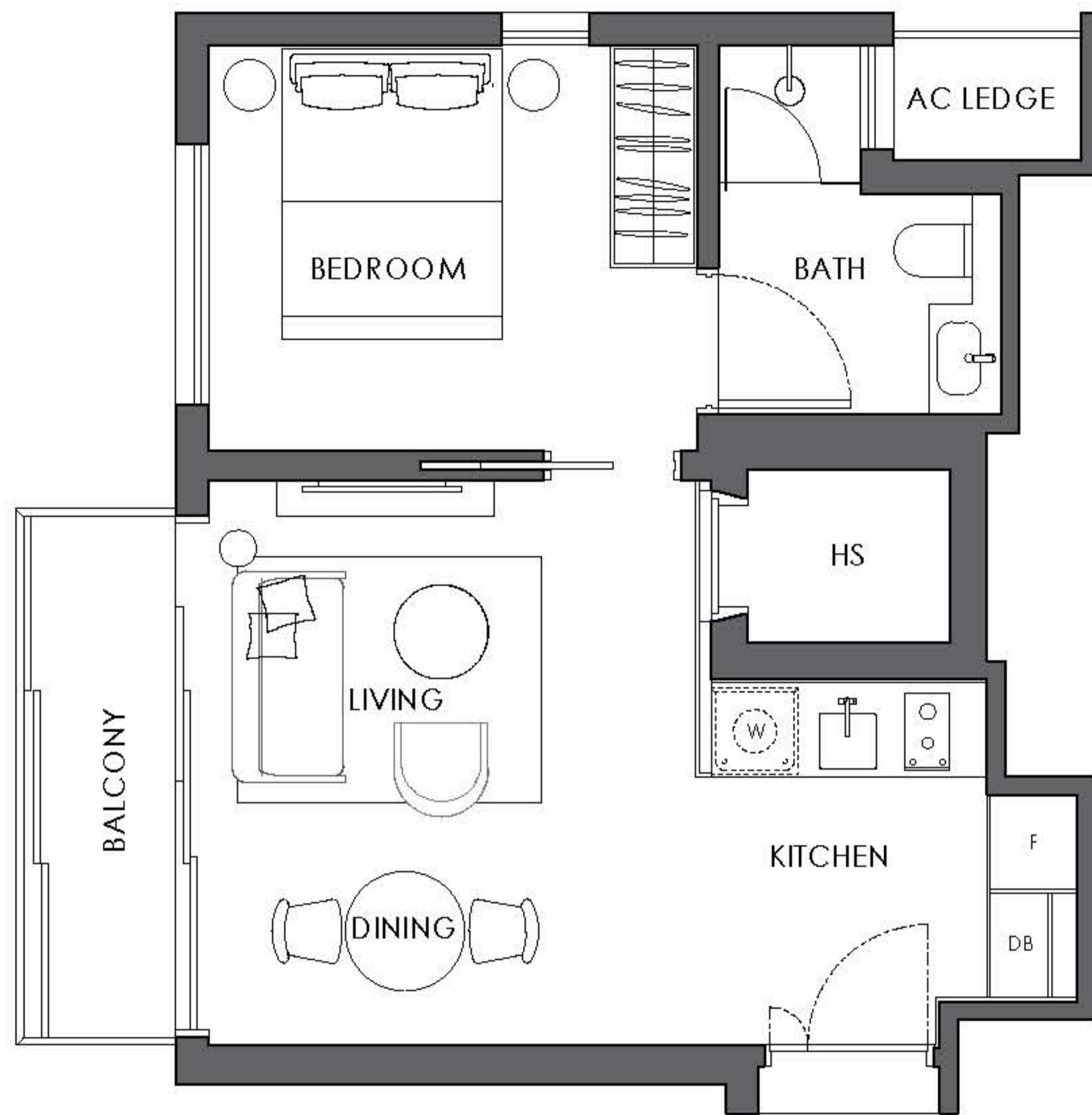
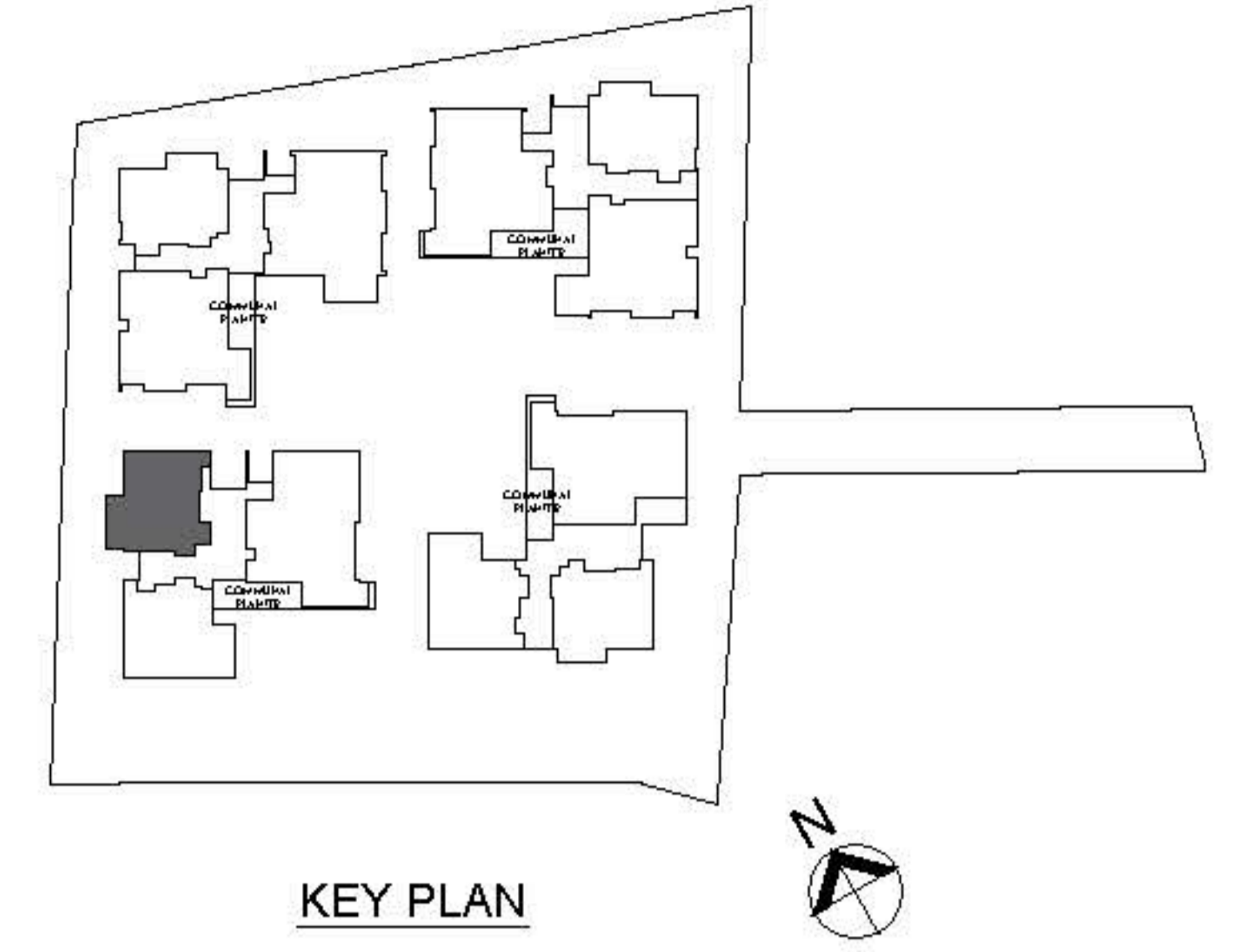

5TH STOREY PLAN

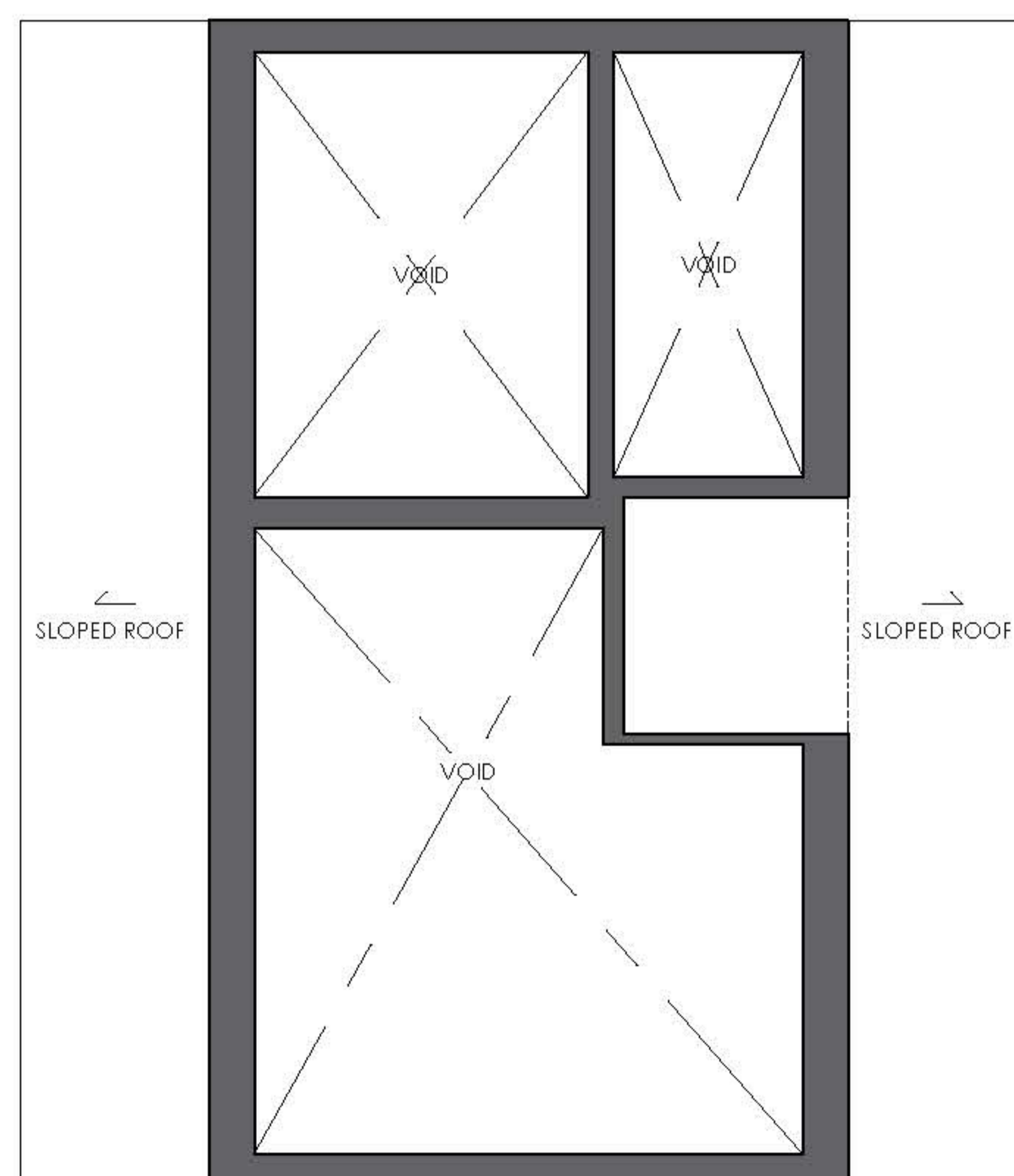

ATTIC PLAN

The balcony shall not be enclosed unless with the approved balcony screen.
For an illustration of the approved balcony screen, please refer to Page 48-49 of this booklet.

Type A2 (b)

Unit #02-02, 03-02, 04-02

Estimated Floor Area: 46 sq.m.

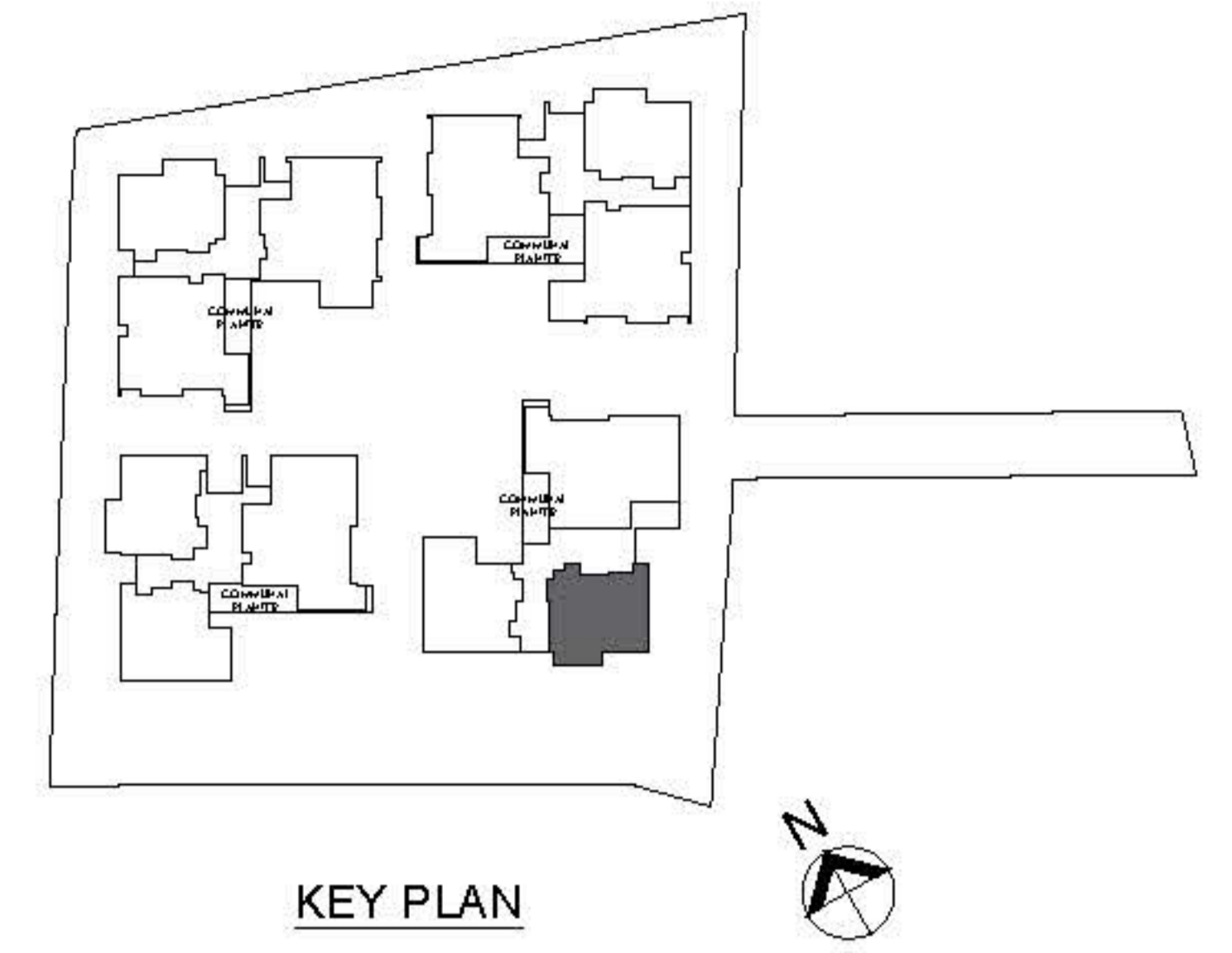

The balcony shall not be enclosed unless with the approved balcony screen.
For an illustration of the approved balcony screen, please refer to Page 48-49 of this booklet.

Type A2 (b)

Unit #05-02

Estimated Floor Area: 46 sq.m.
(excludes void at attic 21 sq.m.)

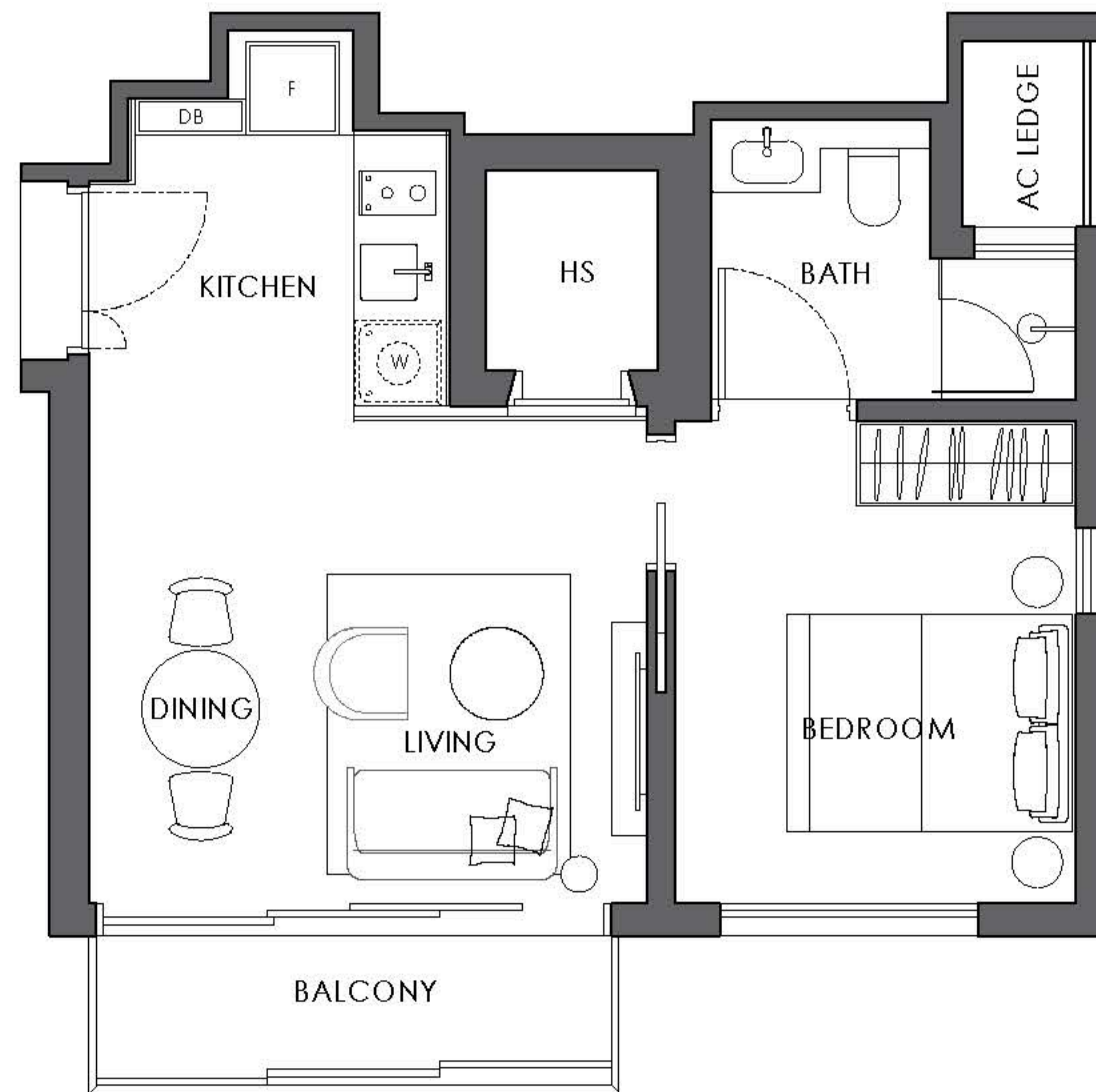
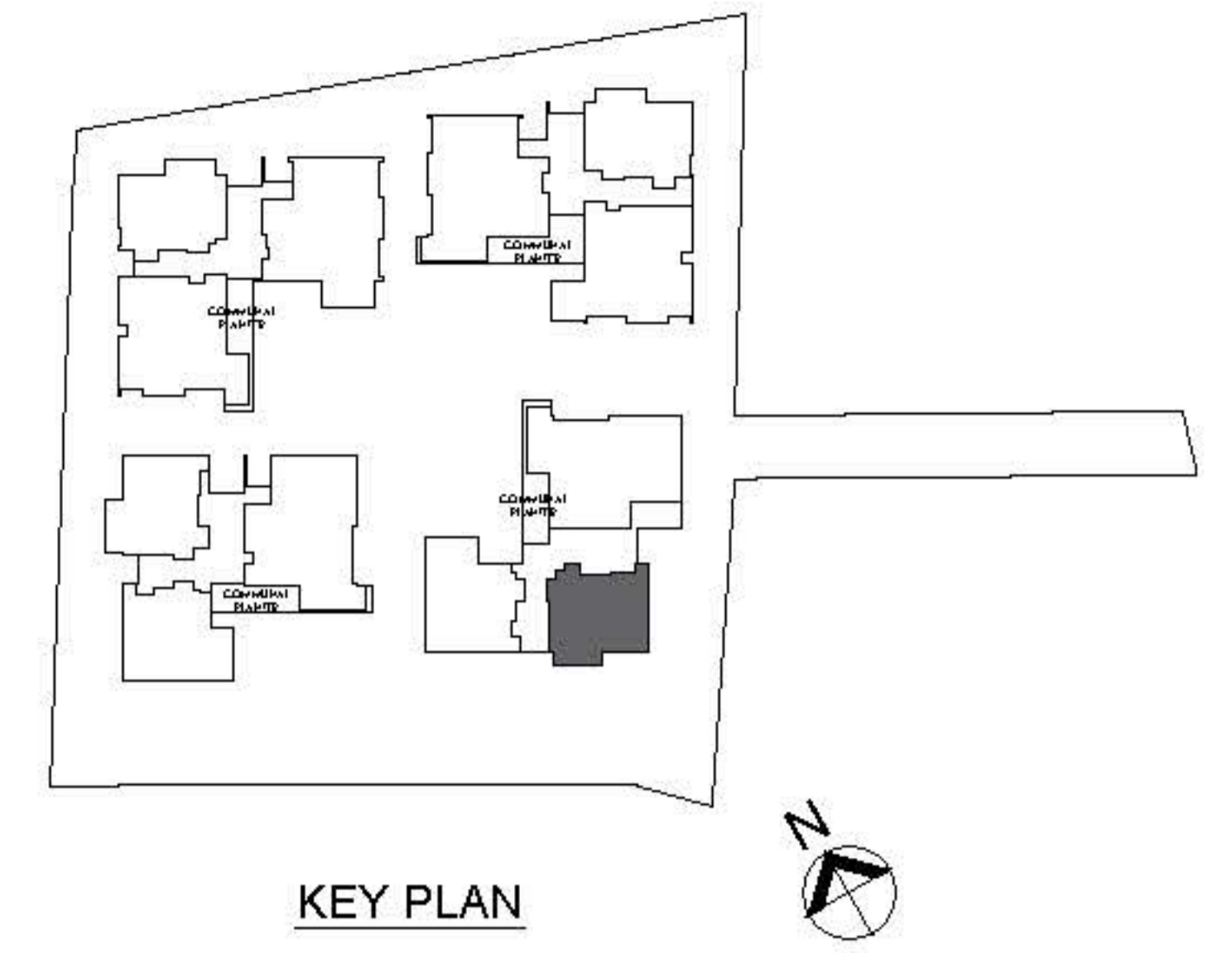

5TH STOREY PLAN

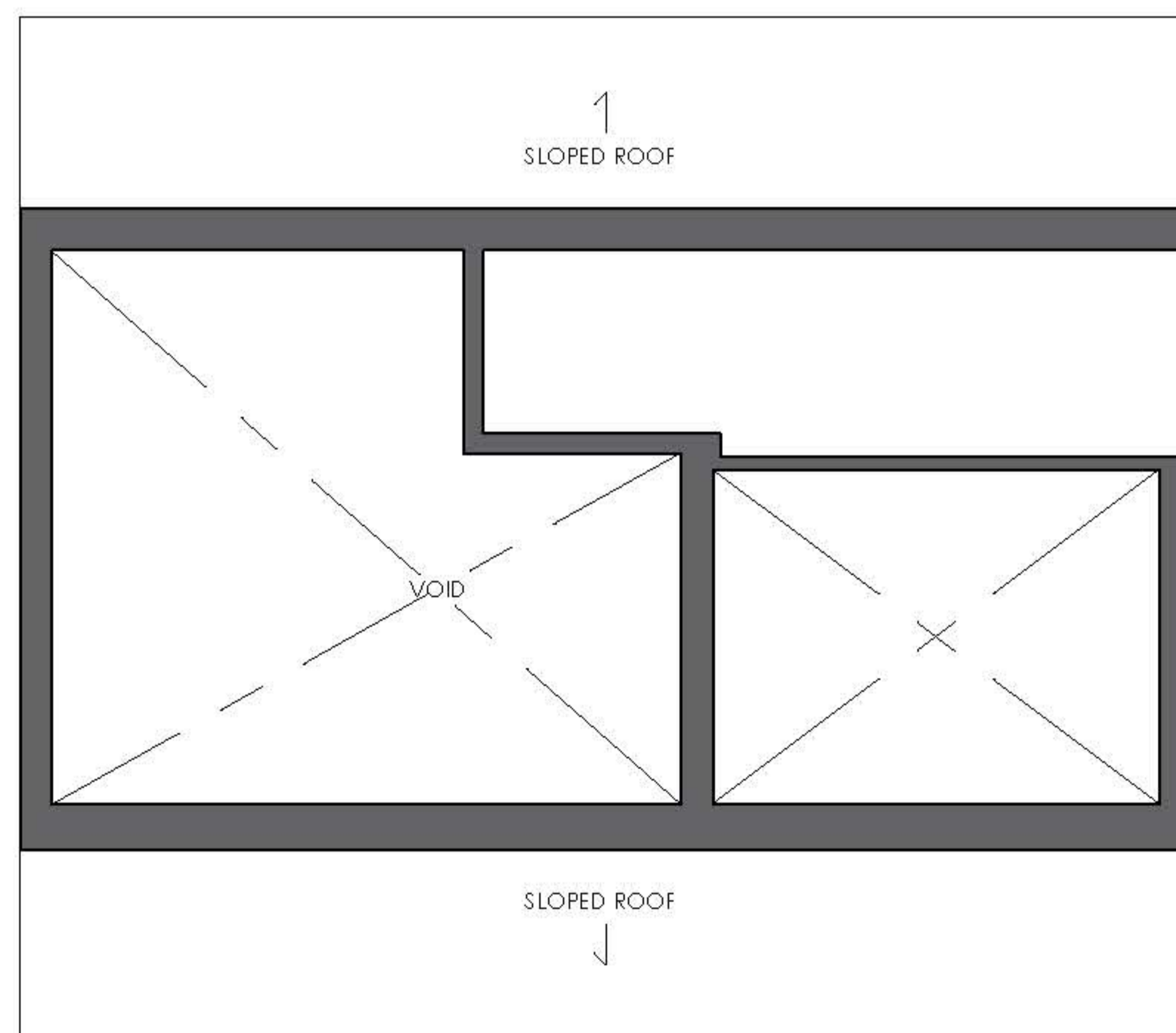

ATTIC PLAN

The balcony shall not be enclosed unless with the approved balcony screen.
For an illustration of the approved balcony screen, please refer to Page 48-49 of this booklet.

Type A3 (a)

Unit #01-11

Estimated Floor Area: 46 sq.m.

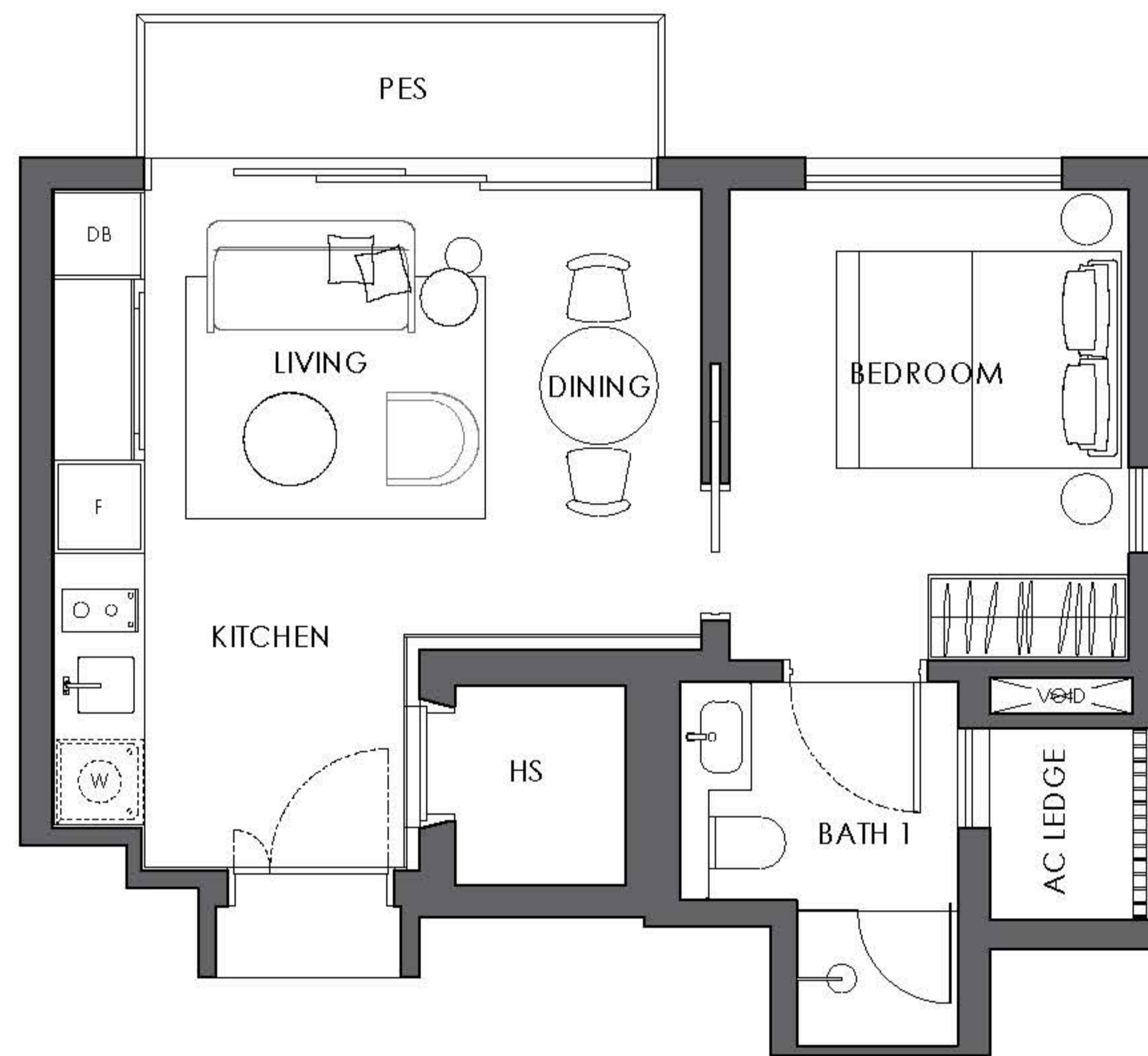
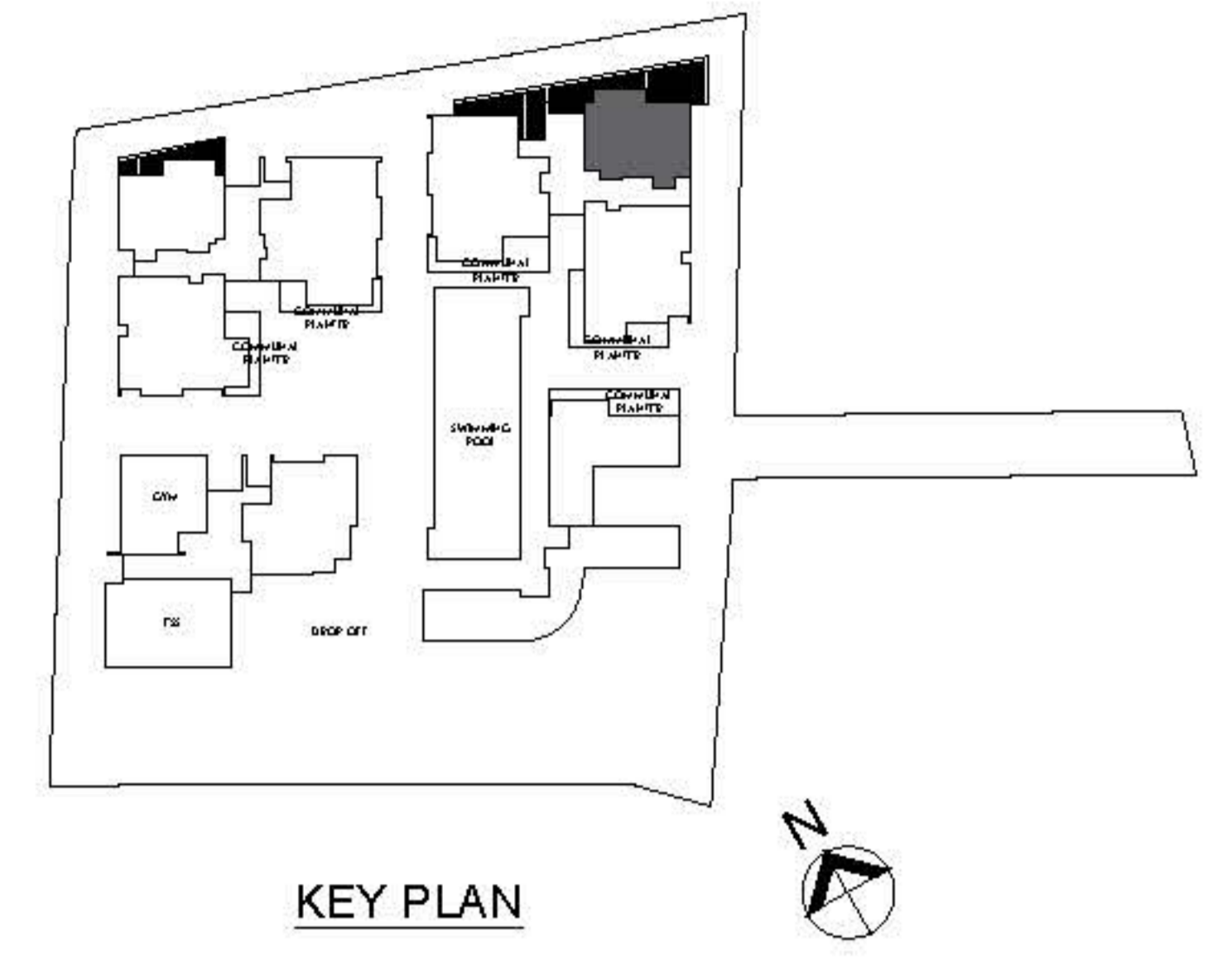

The balcony shall not be enclosed unless with the approved balcony screen.
For an illustration of the approved balcony screen, please refer to Page 48-49 of this booklet.

Type A3 (b)

Unit #02-11, 03-11, 04-11

Estimated Floor Area: 46 sq.m.

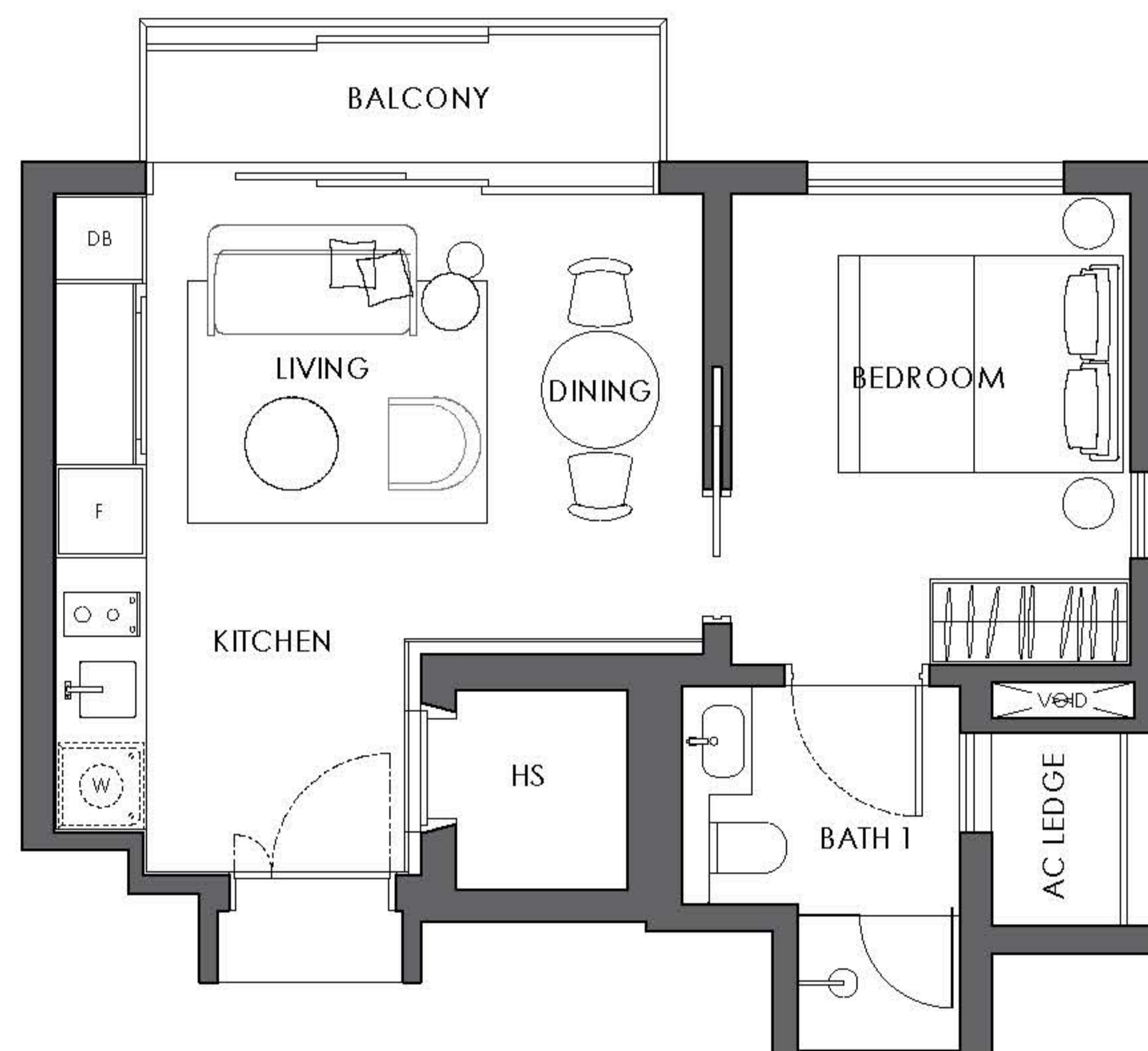
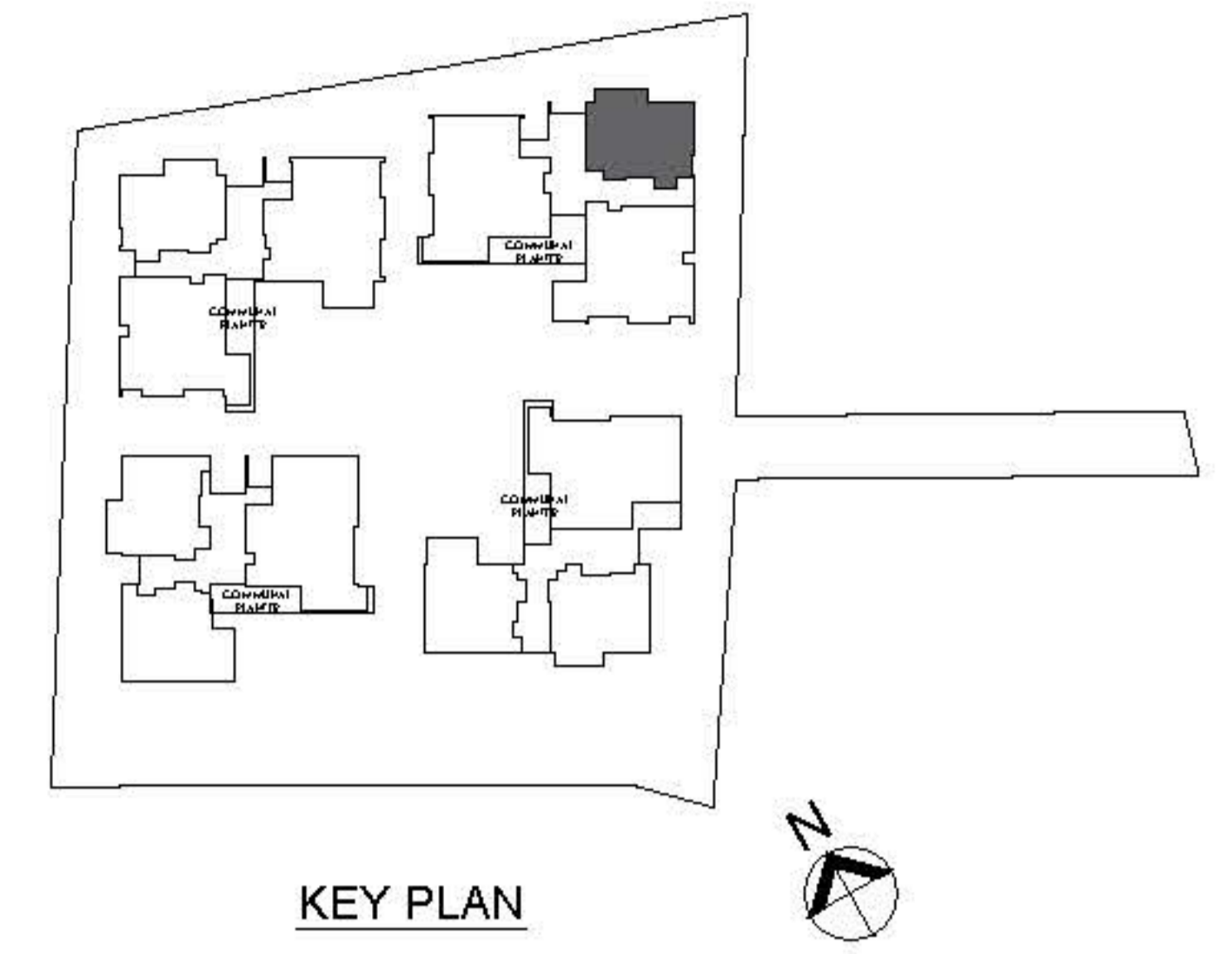

The balcony shall not be enclosed unless with the approved balcony screen.
For an illustration of the approved balcony screen, please refer to Page 48-49 of this booklet.

Type A3 (b)

Unit #05-11

Estimated Floor Area: 46 sq.m.
(excludes void at attic 25 sq.m.)

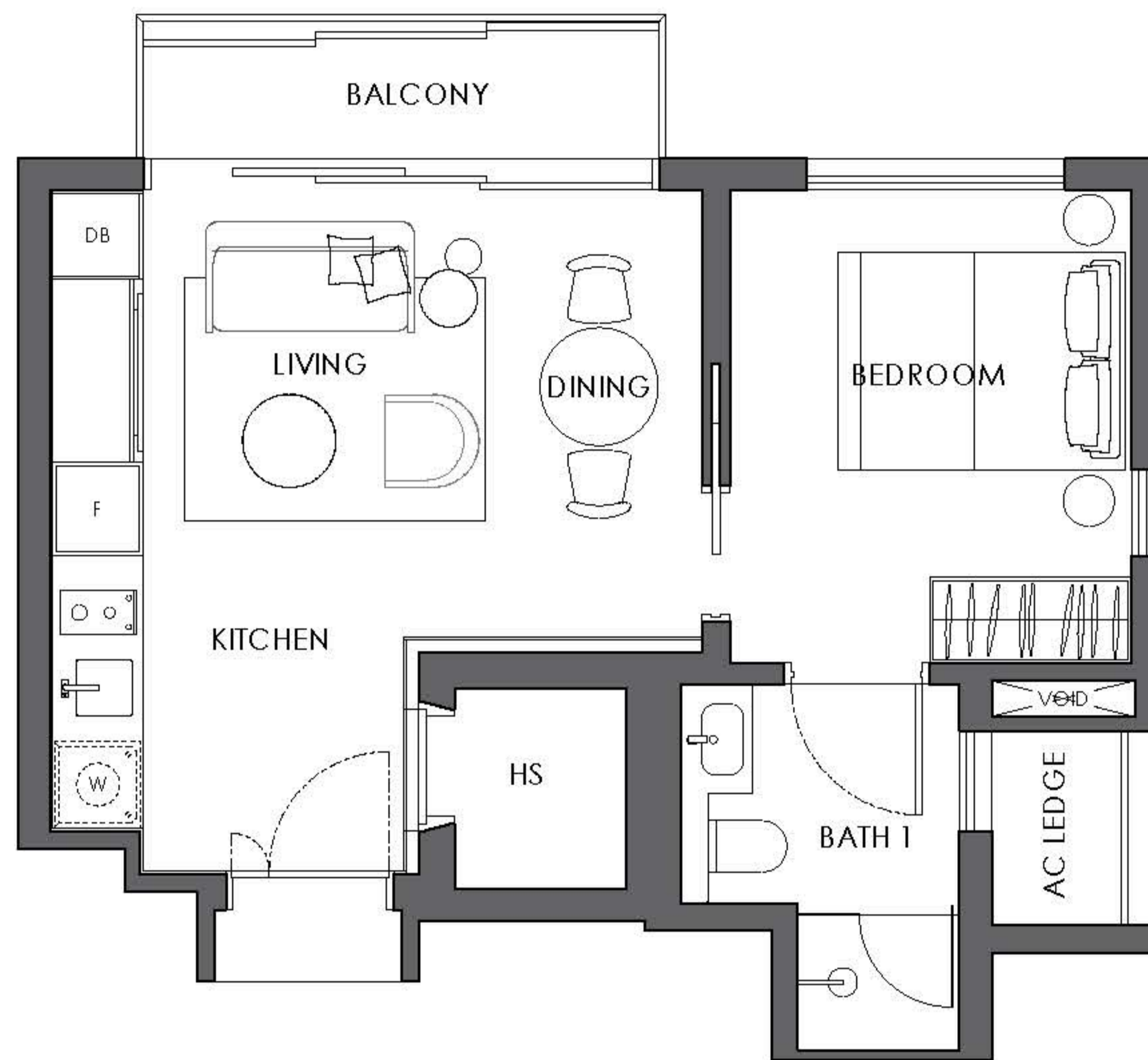
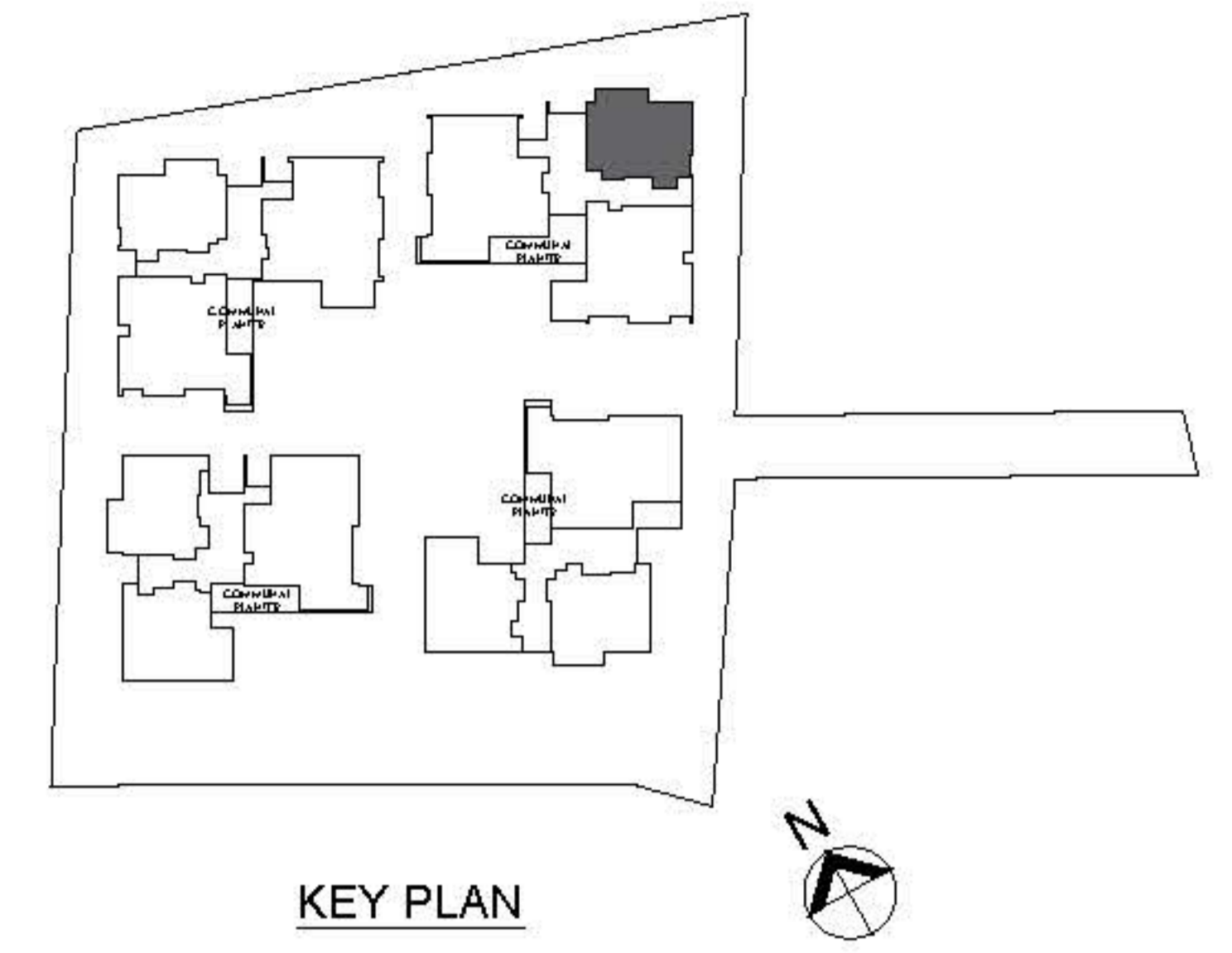

5TH STOREY PLAN

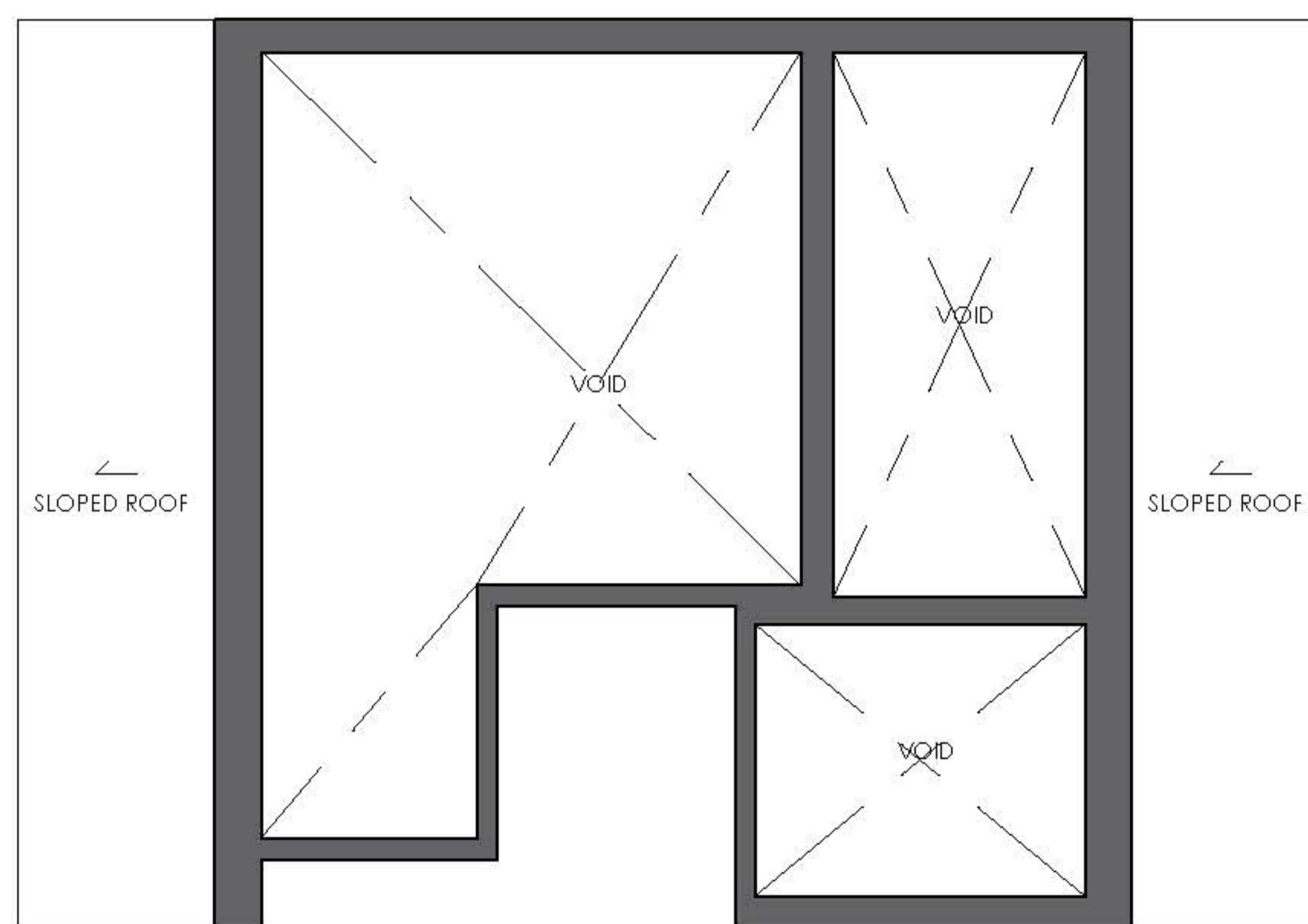

ATTIC PLAN

The balcony shall not be enclosed unless with the approved balcony screen.
For an illustration of the approved balcony screen, please refer to Page 48-49 of this booklet.

Type A3 (c)

Unit #01-08

Estimated Floor Area: 46 sq.m.

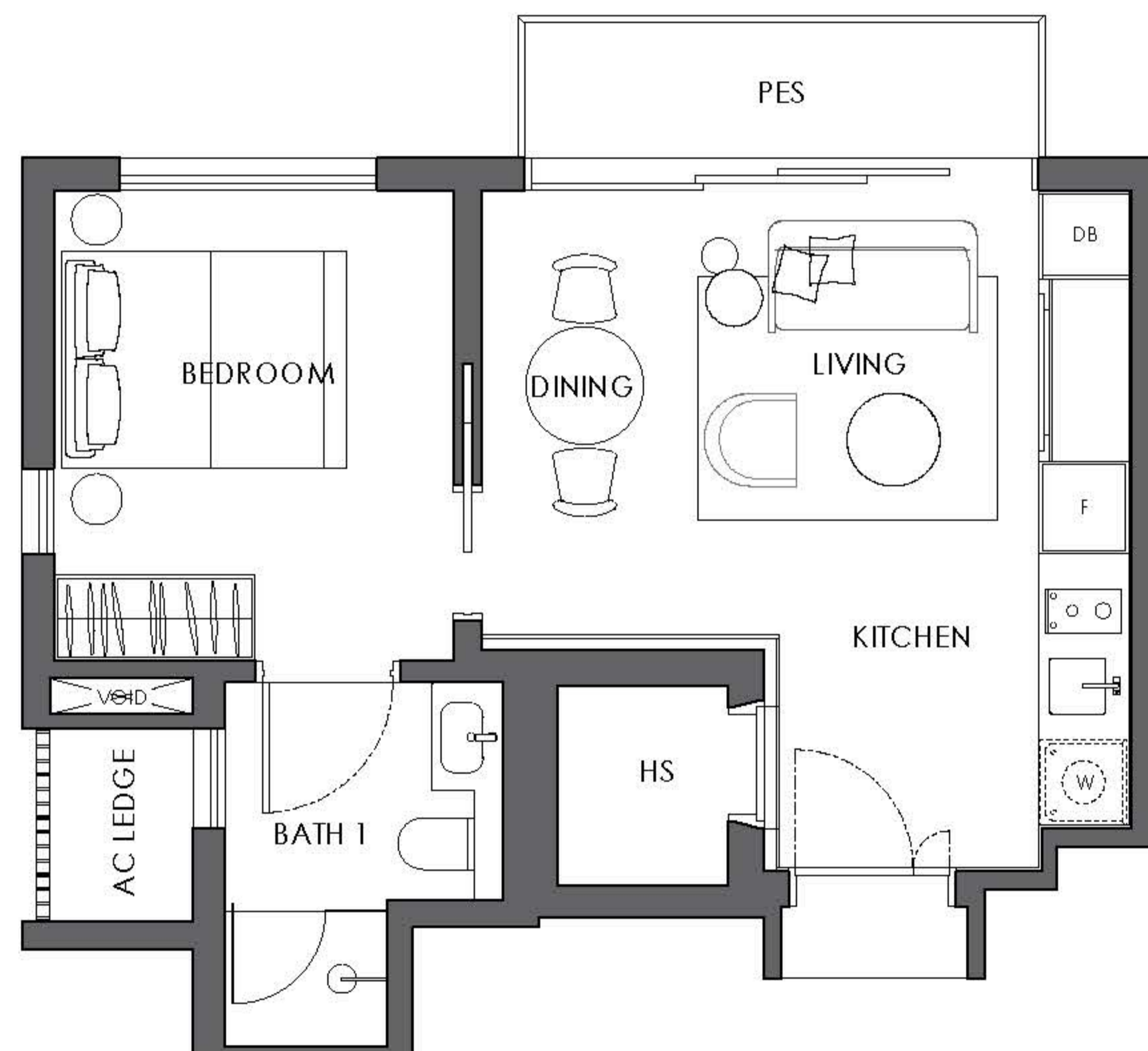
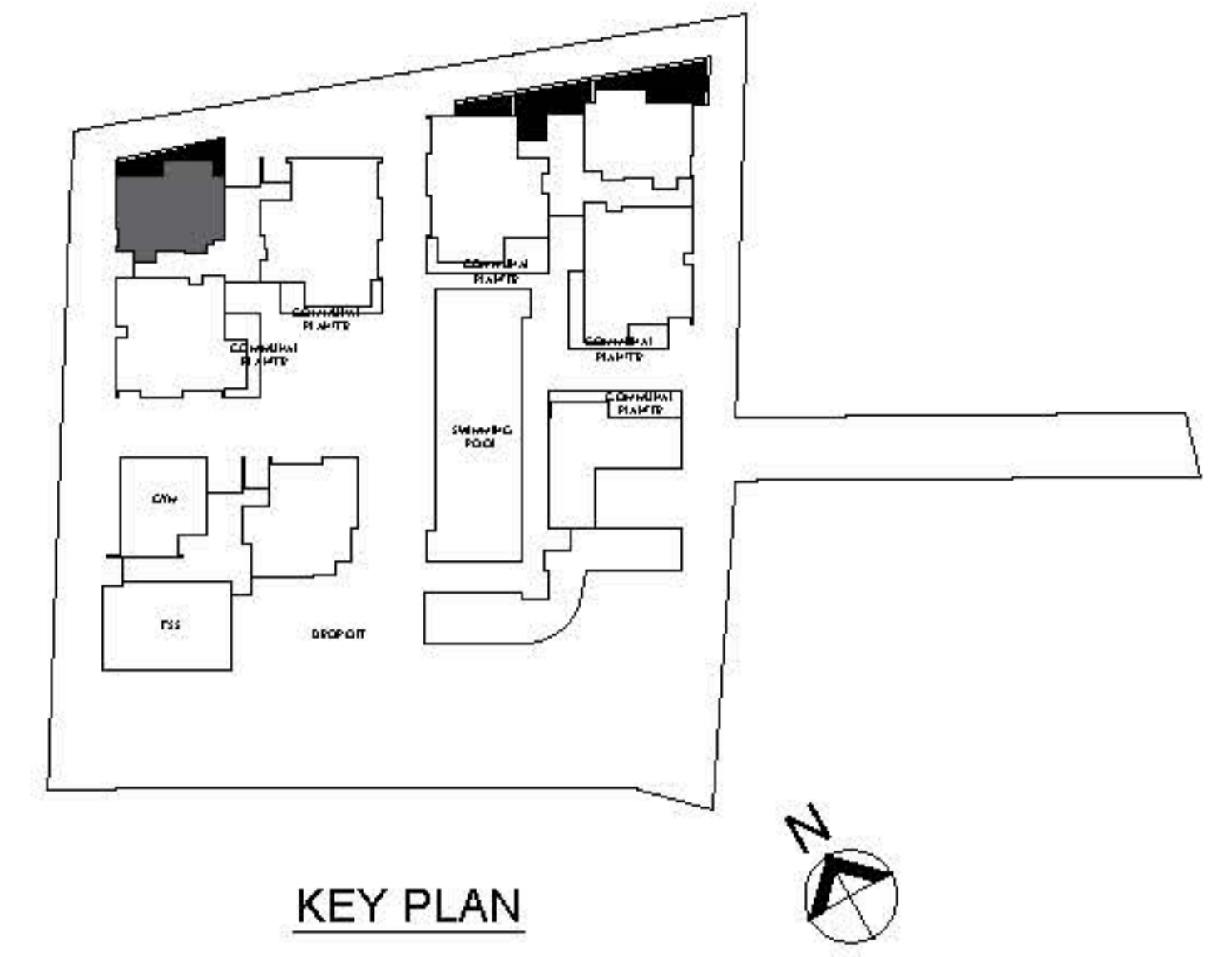

The balcony shall not be enclosed unless with the approved balcony screen.
For an illustration of the approved balcony screen, please refer to Page 48-49 of this booklet.

Type A3 (d)

Unit #02-08, 03-08, 04-08

Estimated Floor Area: 46 sq.m.

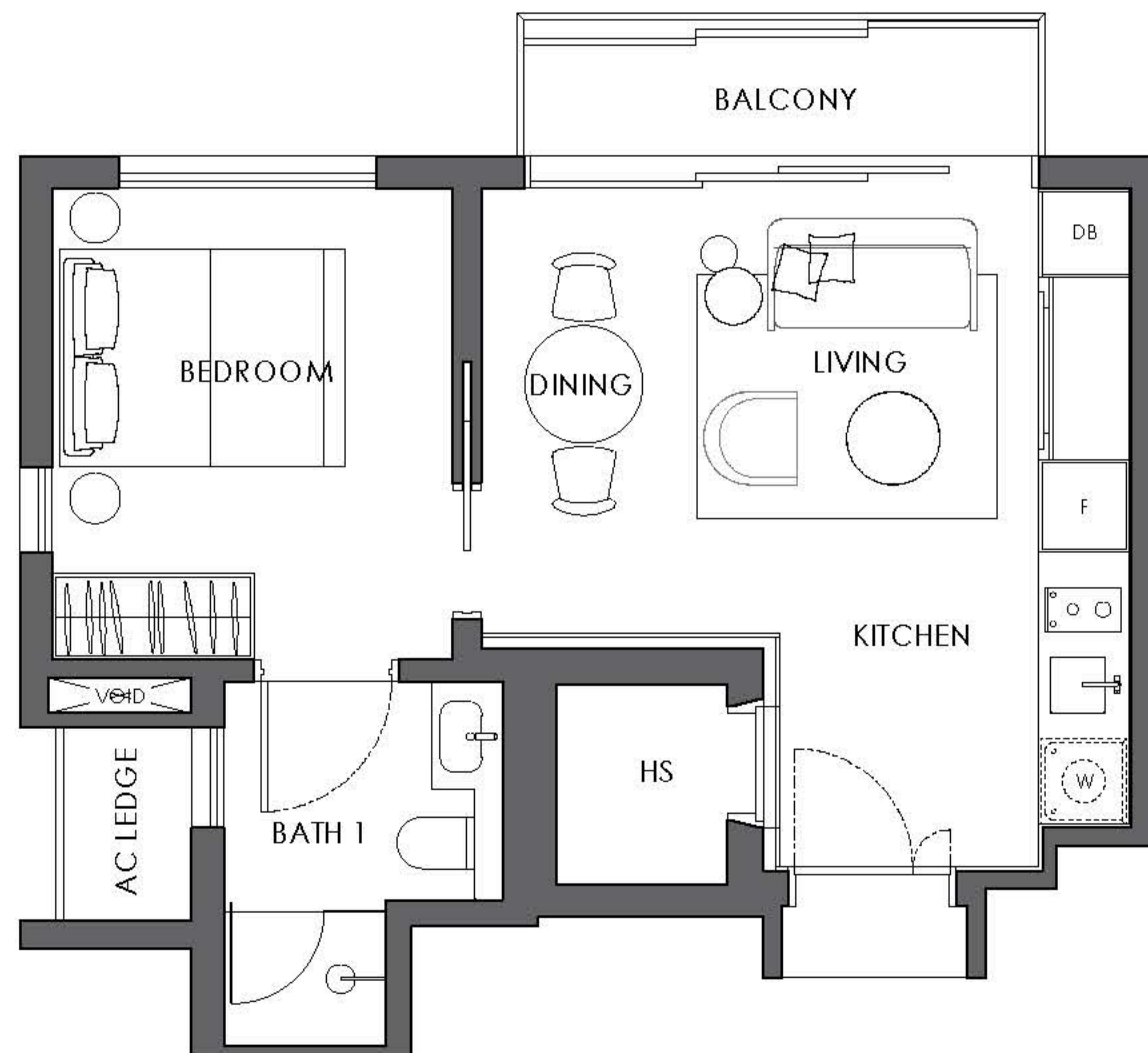
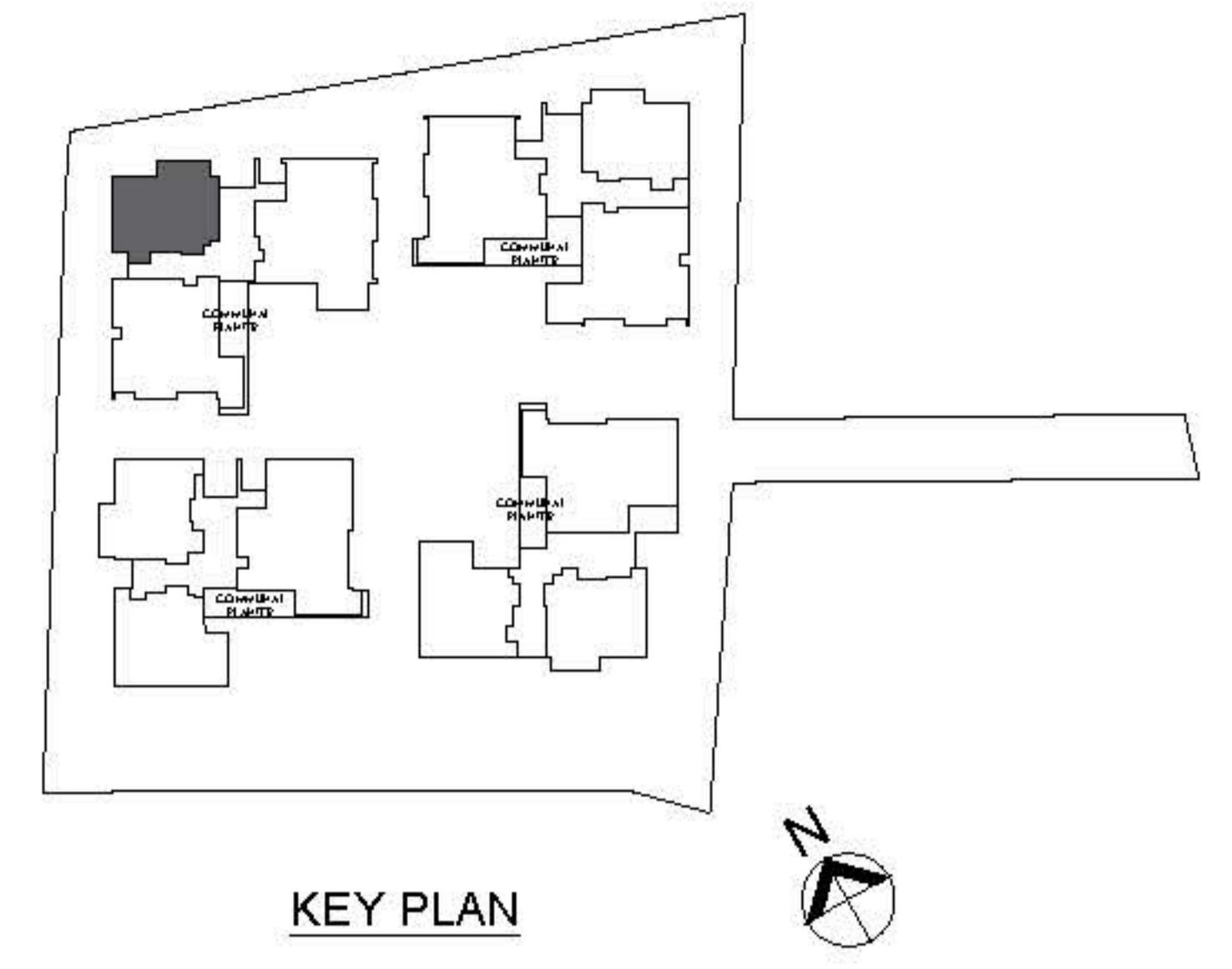

The balcony shall not be enclosed unless with the approved balcony screen.
For an illustration of the approved balcony screen, please refer to Page 48-49 of this booklet.

Type A3 (d)

Unit #05-08

Estimated Floor Area: 46 sq.m.
(excludes void at attic 25 sq.m.)

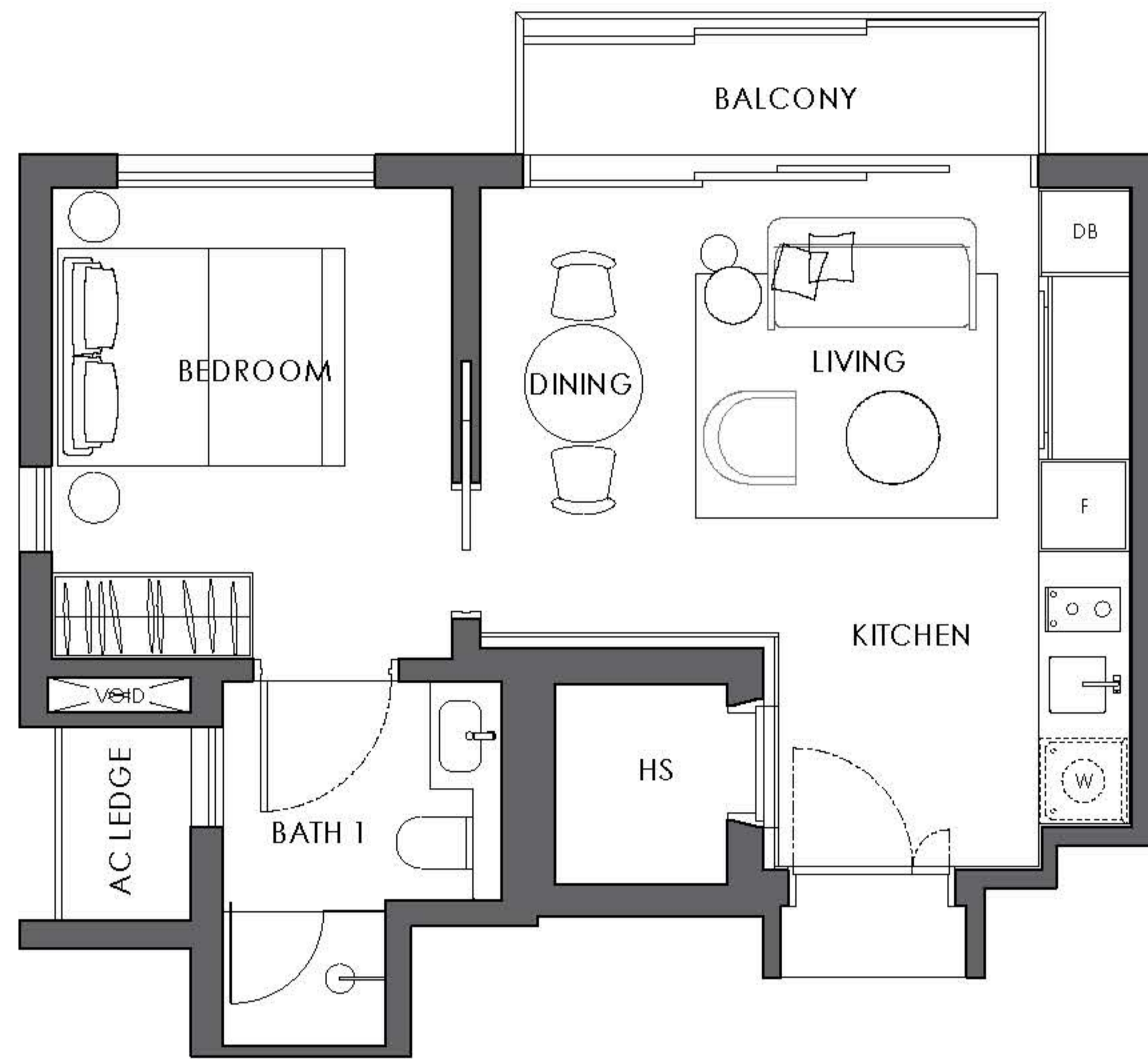
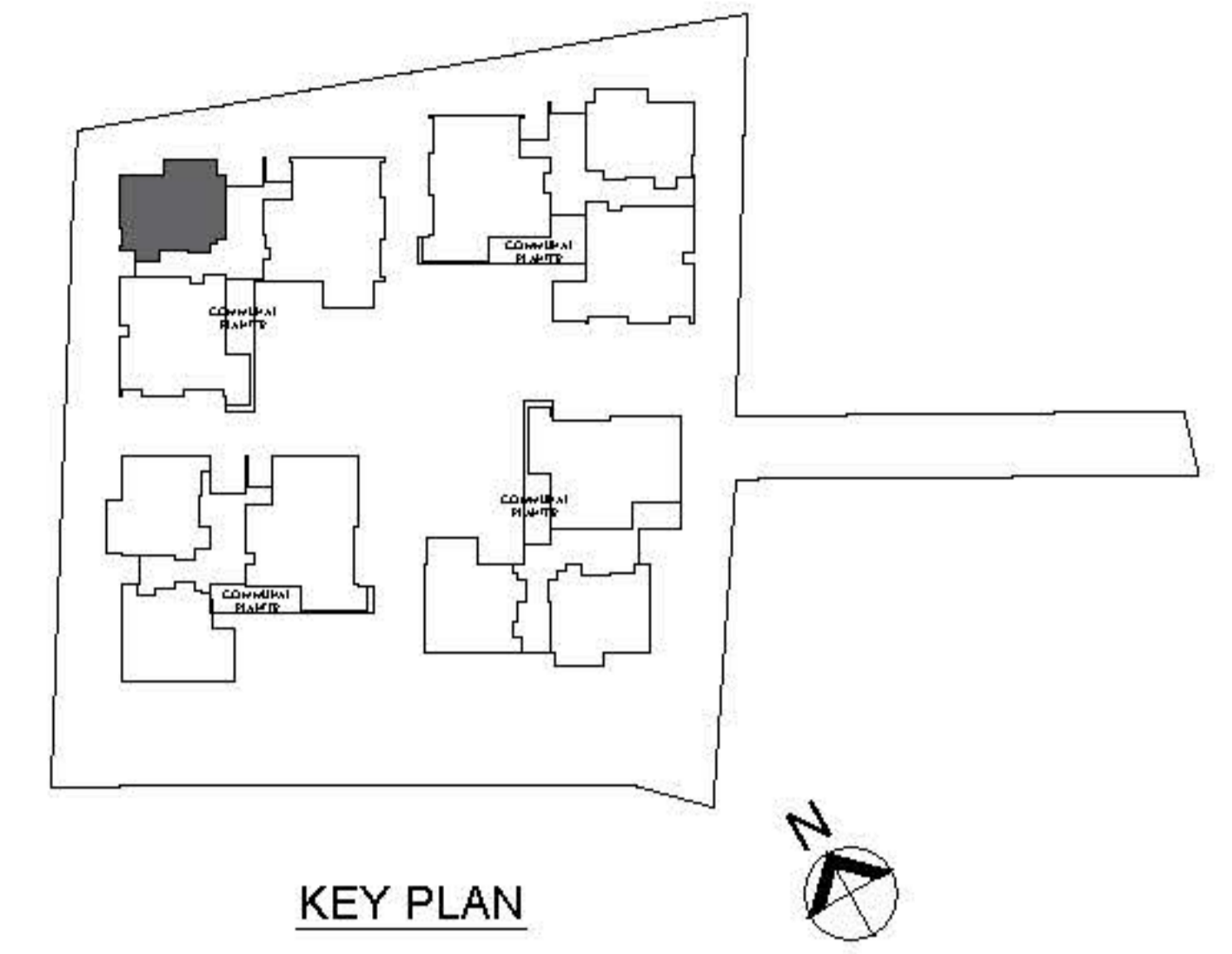

5TH STOREY PLAN

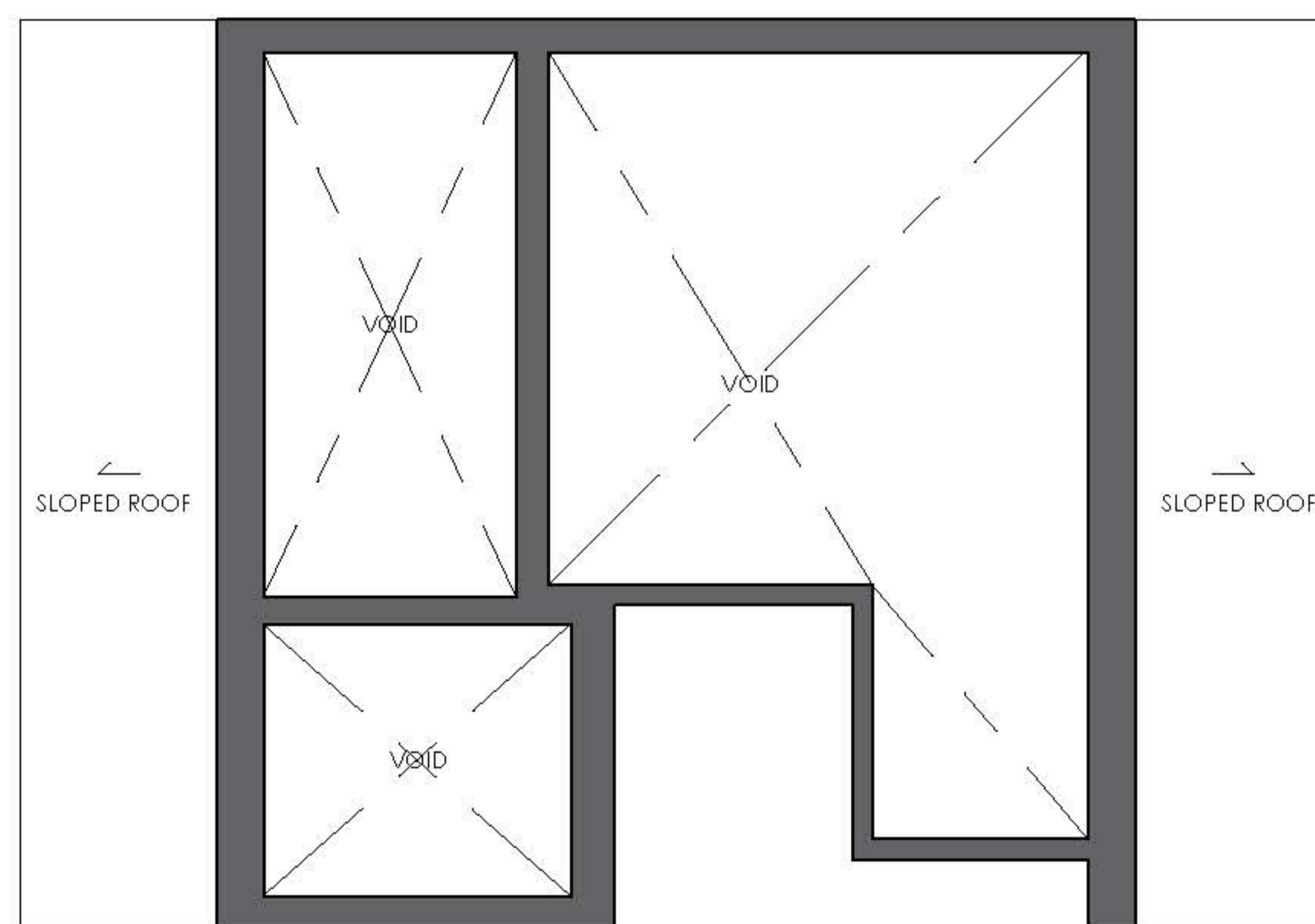

ATTIC PLAN

The balcony shall not be enclosed unless with the approved balcony screen.
For an illustration of the approved balcony screen, please refer to Page 48-49 of this booklet.

Type A4

Unit #01-06

Estimated Floor Area: 57 sq.m.

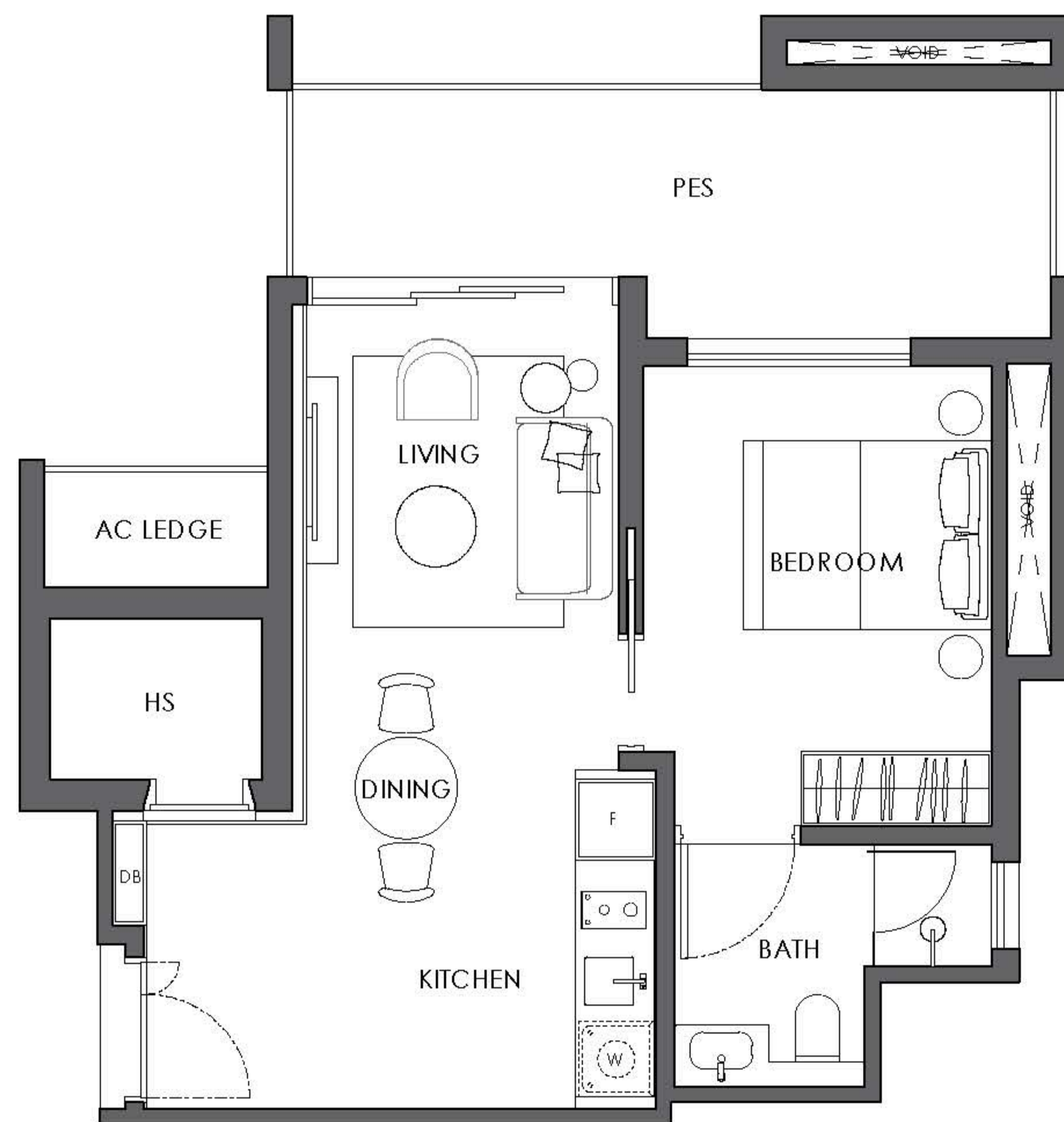
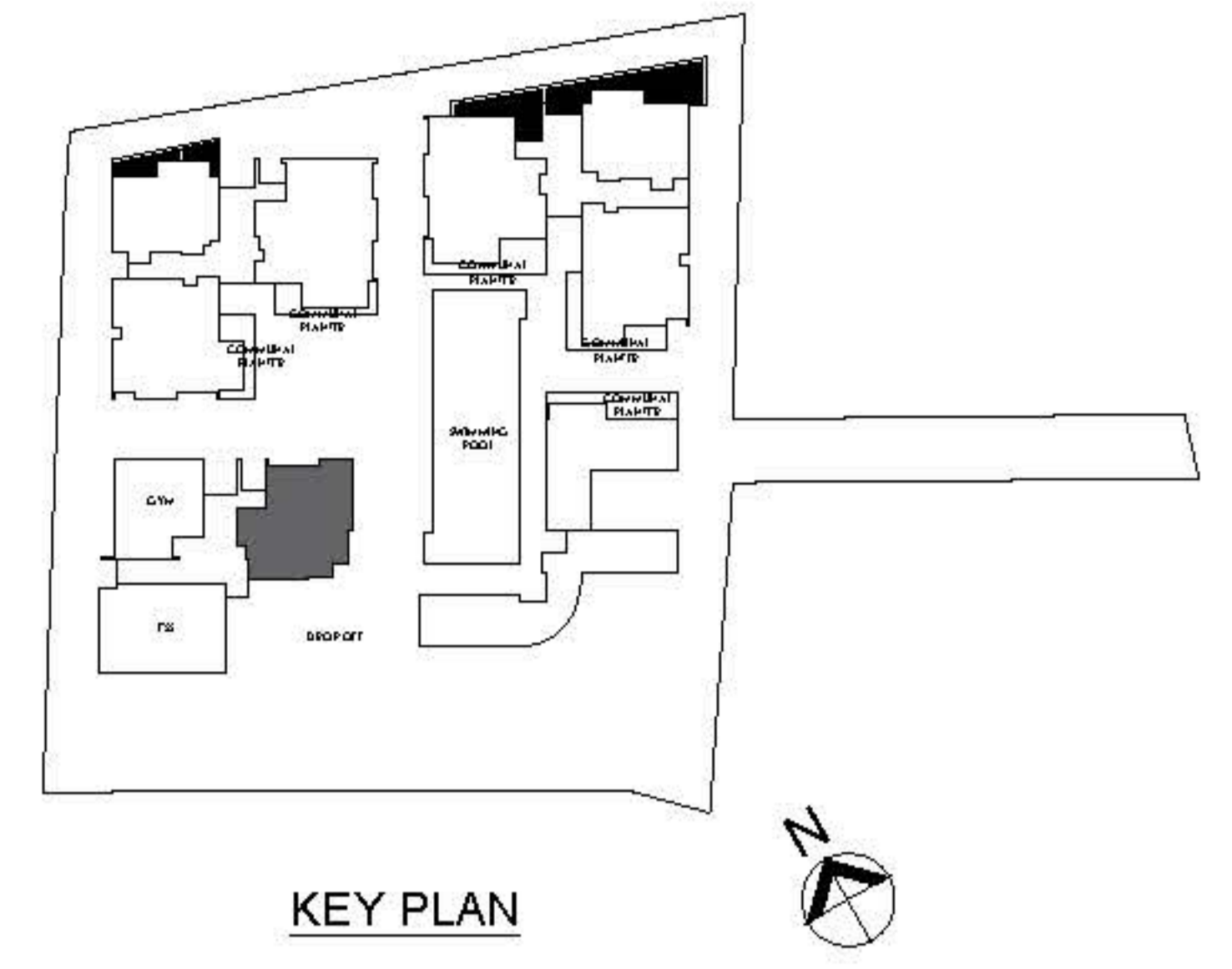

The balcony shall not be enclosed unless with the approved balcony screen.
For an illustration of the approved balcony screen, please refer to Page 48-49 of this booklet.

Type A5

Unit #01-01

Estimated Floor Area: 54 sq.m.

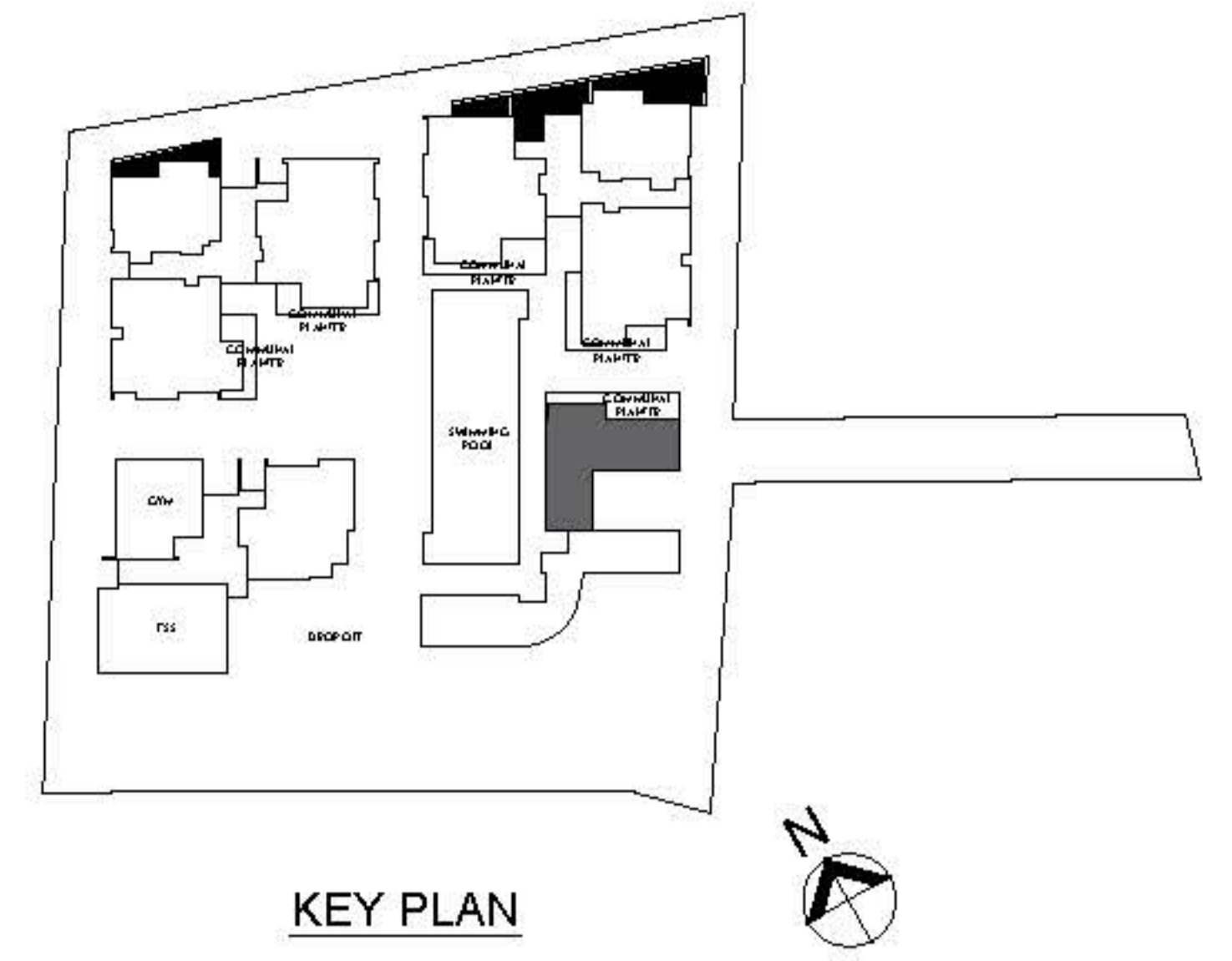

The balcony shall not be enclosed unless with the approved balcony screen.
For an illustration of the approved balcony screen, please refer to Page 48-49 of this booklet.

Type B1 (a)

Unit #02-06

Estimated Floor Area: 77 sq.m.

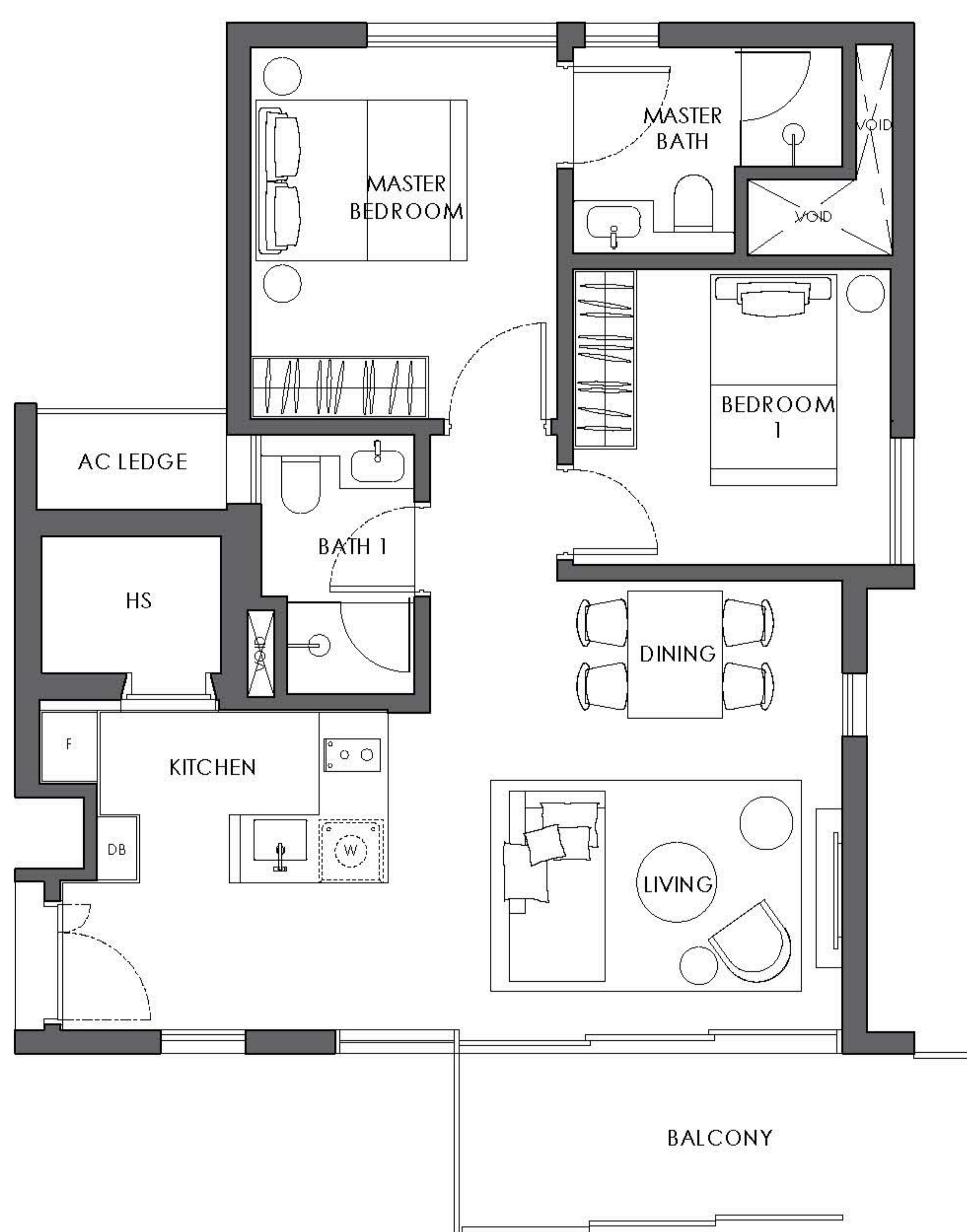
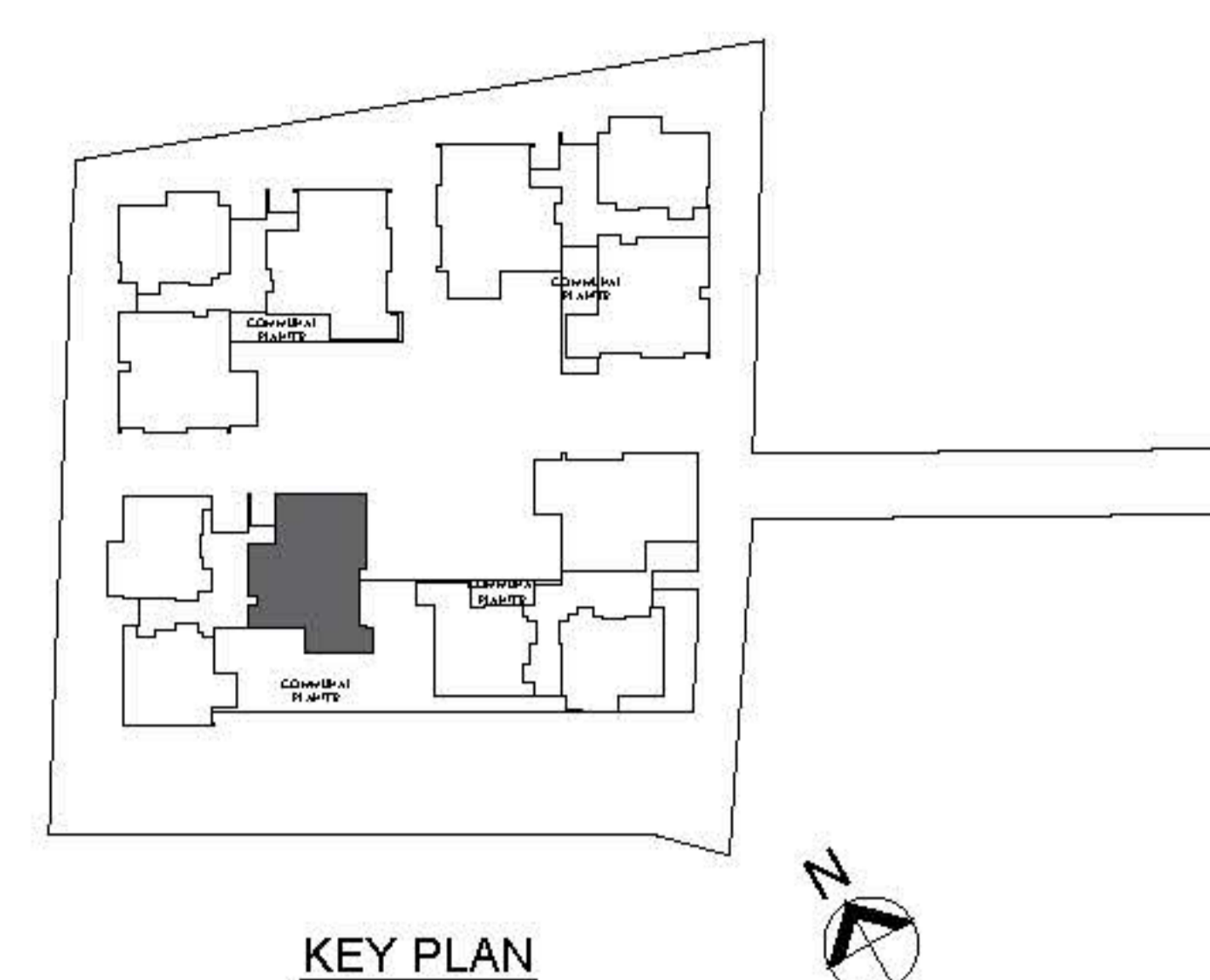

The balcony shall not be enclosed unless with the approved balcony screen.
 For an illustration of the approved balcony screen, please refer to Page 48-49 of this booklet.

Type B1 (b)

Unit #03-06

Estimated Floor Area: 77 sq.m.

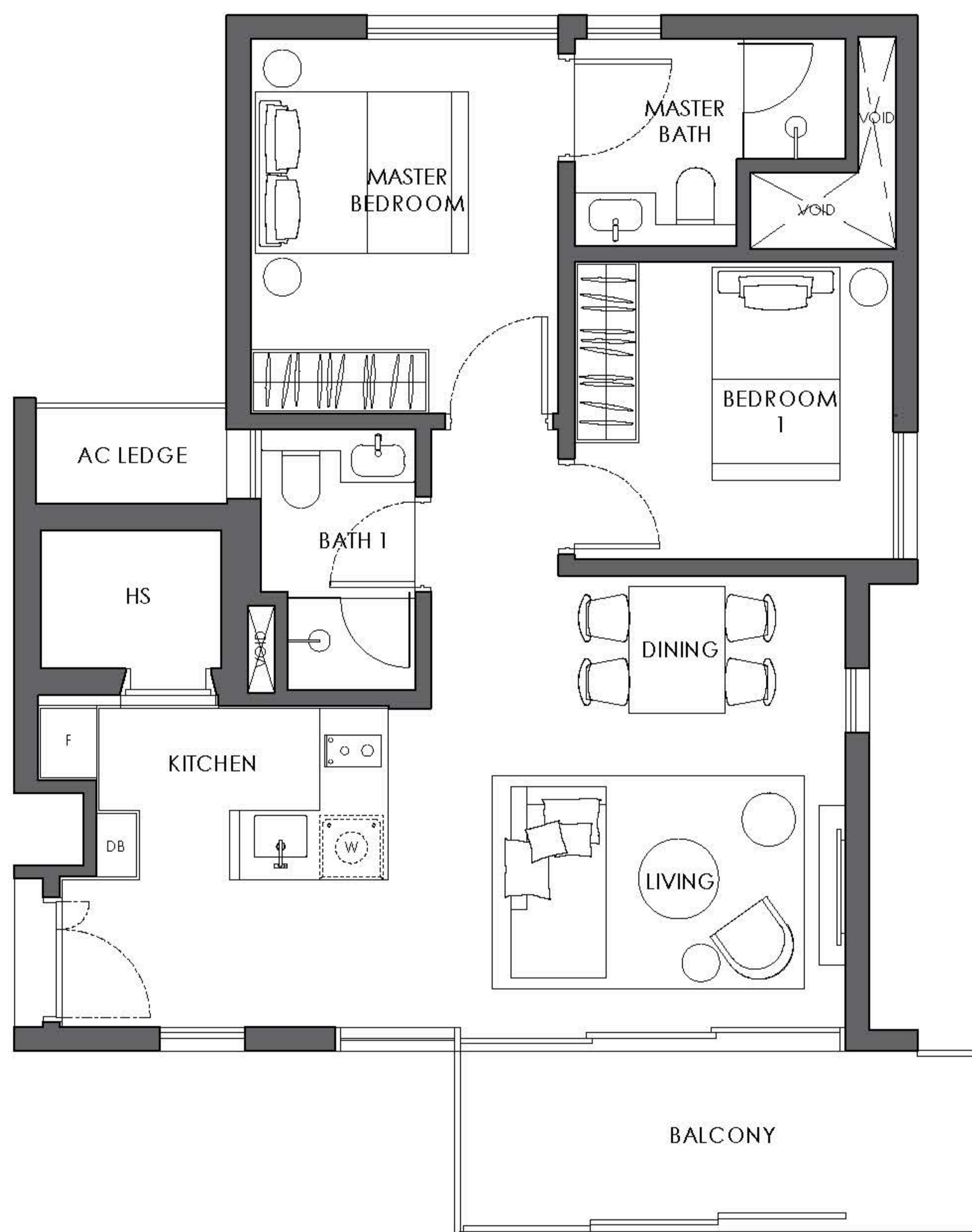
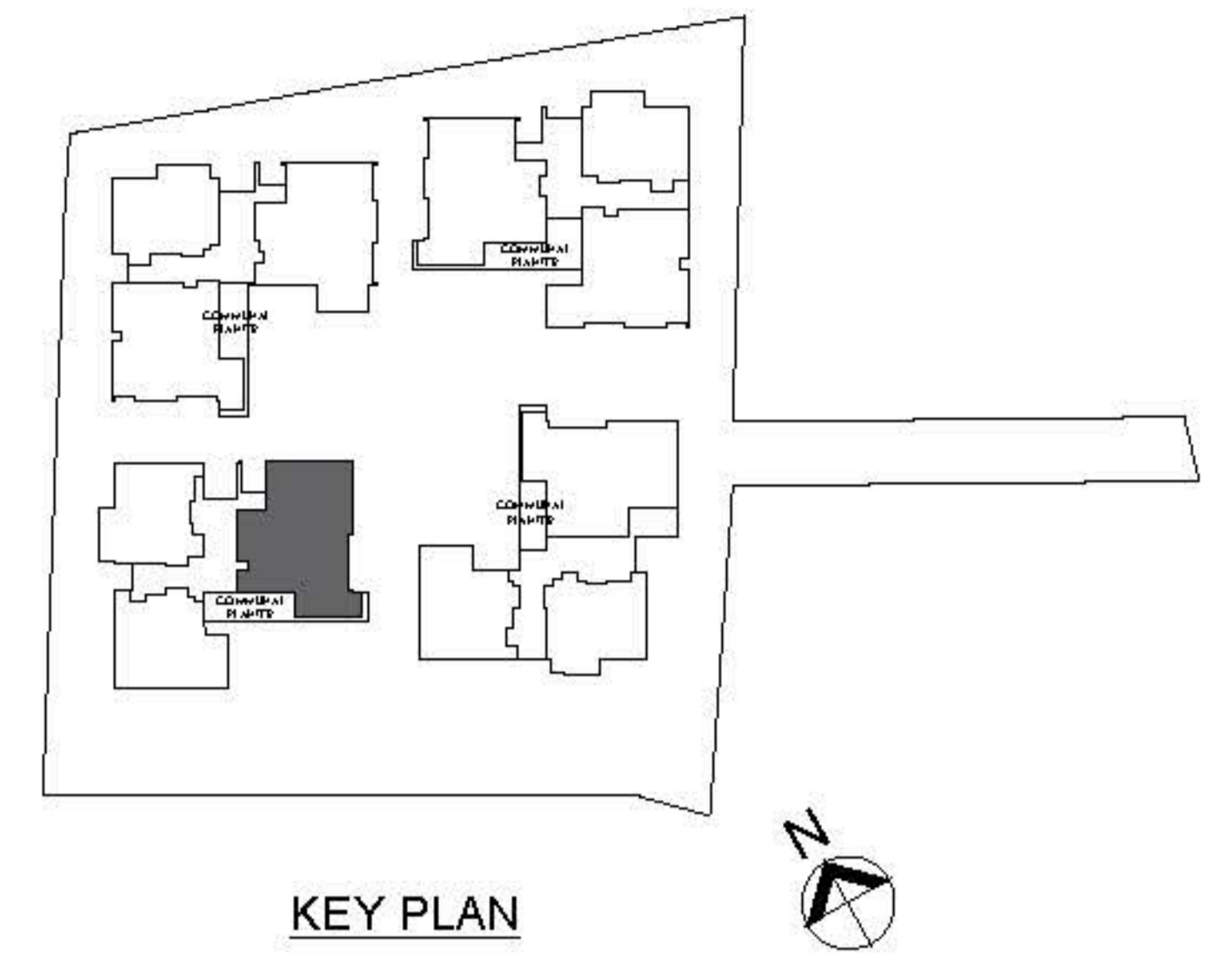

The balcony shall not be enclosed unless with the approved balcony screen.
For an illustration of the approved balcony screen, please refer to Page 48-49 of this booklet.

Type B1 (c)

Unit #04-06

Estimated Floor Area: 75 sq.m.

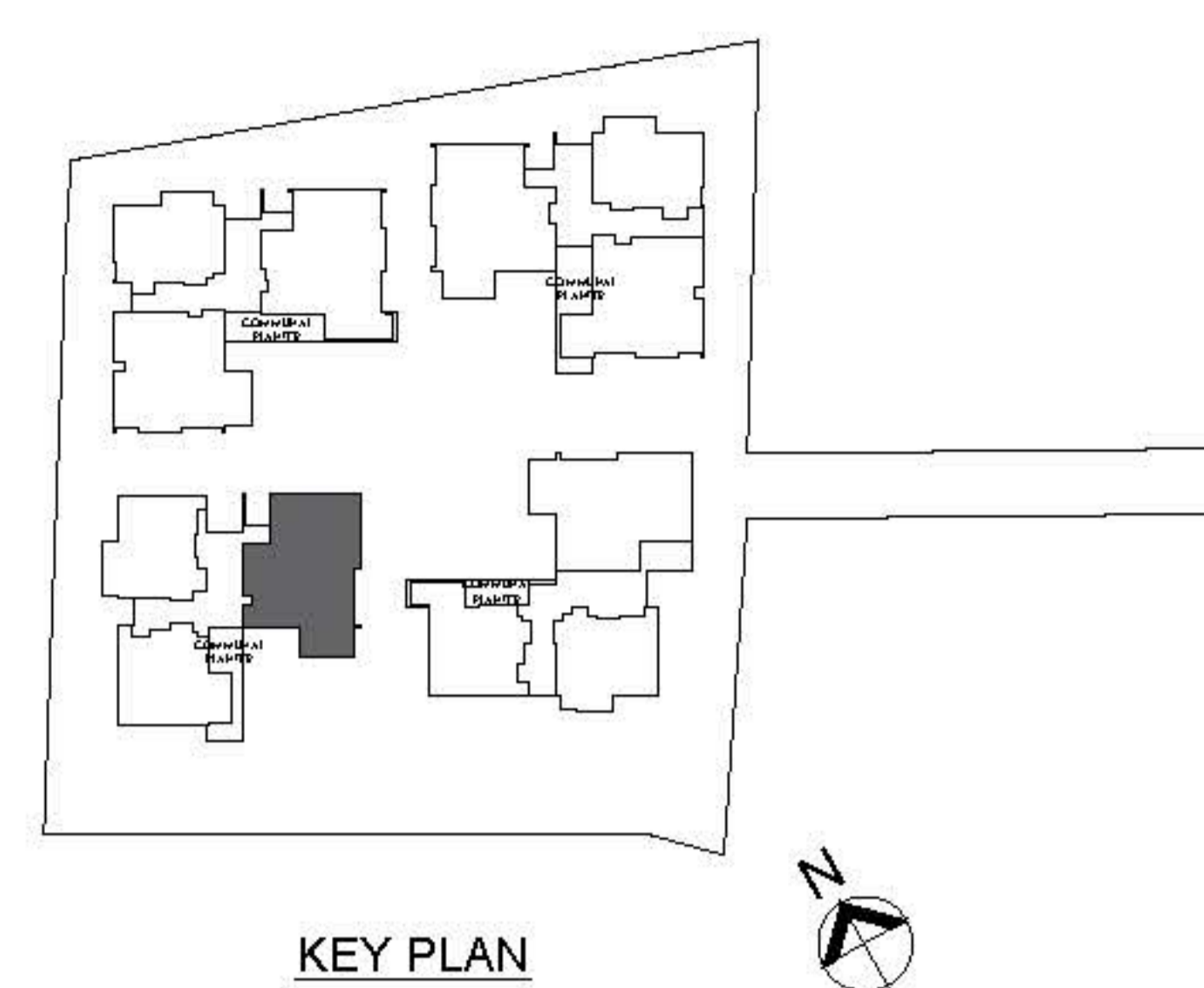

The balcony shall not be enclosed unless with the approved balcony screen.
 For an illustration of the approved balcony screen, please refer to Page 48-49 of this booklet.



Building Plan Approval No.:
 - A1002-00002-2016-BP02 dated 28 August 2018

Type B1 (d)

Unit #02-01, 04-01

Estimated Floor Area: 75 sq.m.

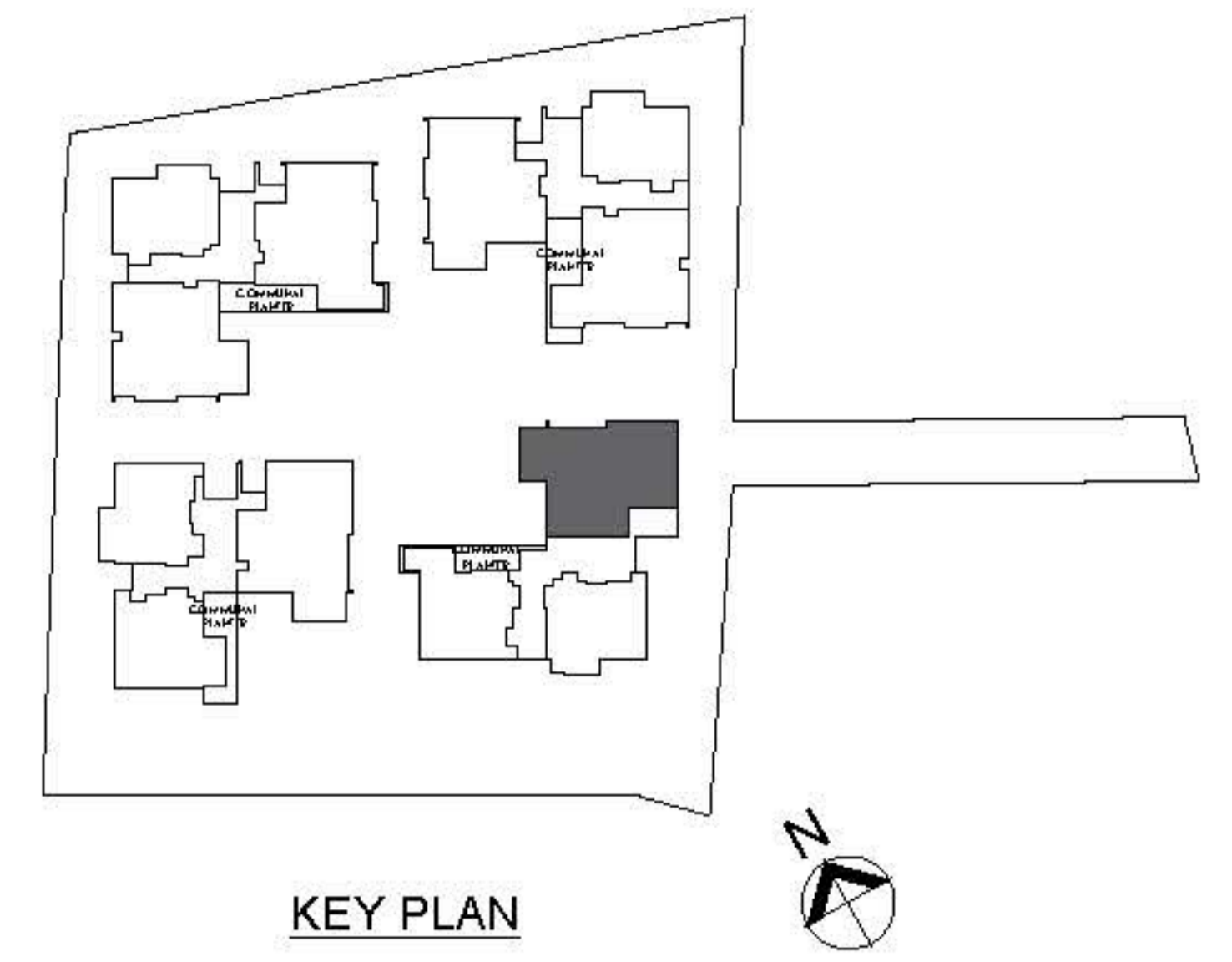

The balcony shall not be enclosed unless with the approved balcony screen.
For an illustration of the approved balcony screen, please refer to Page 48-49 of this booklet.

Type B1 (e)

Unit #03-01

Estimated Floor Area: 77 sq.m.

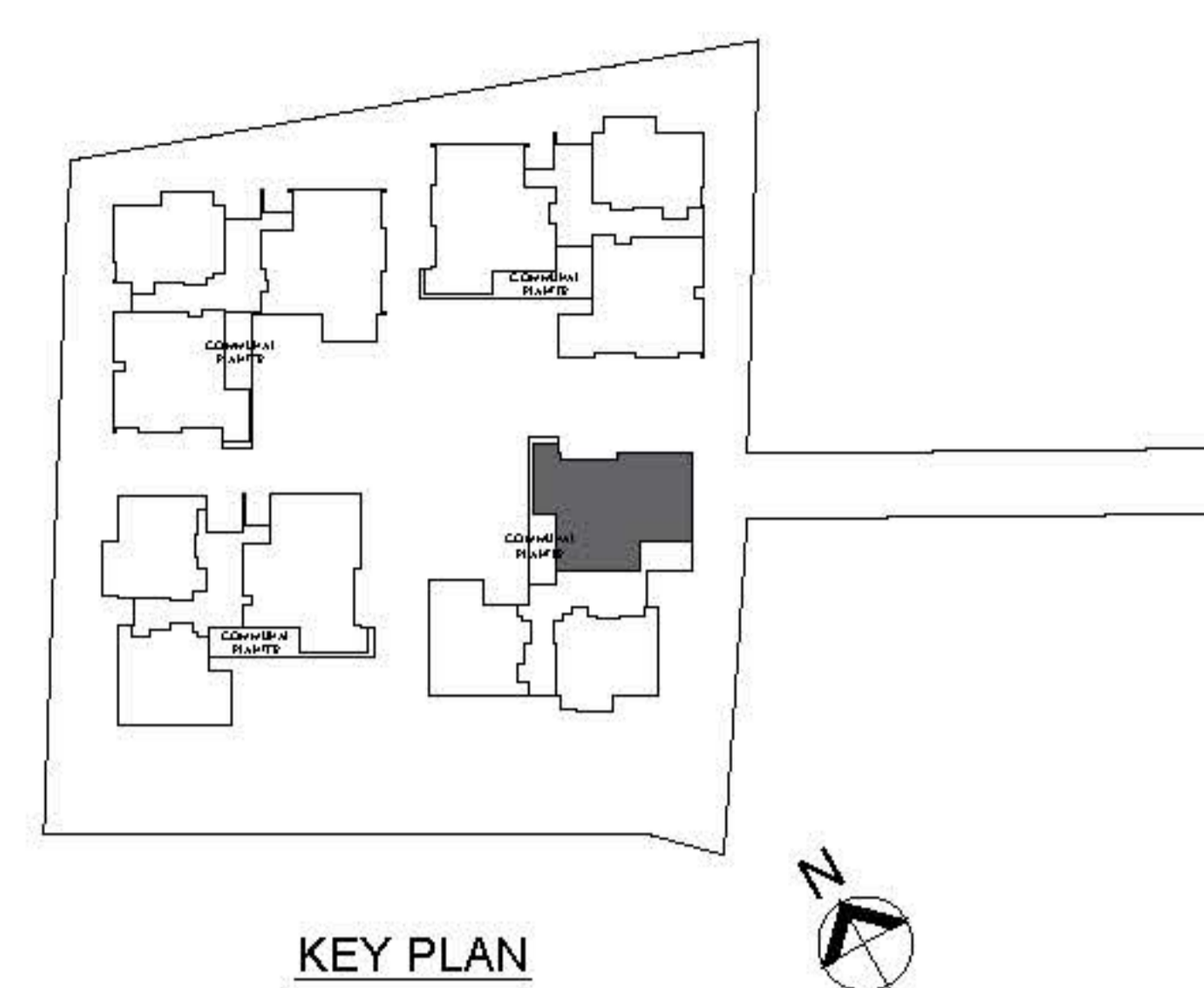

The balcony shall not be enclosed unless with the approved balcony screen.
 For an illustration of the approved balcony screen, please refer to Page 48-49 of this booklet.

Type B2 (a)

Unit #01-12

Estimated Floor Area: 68 sq.m.

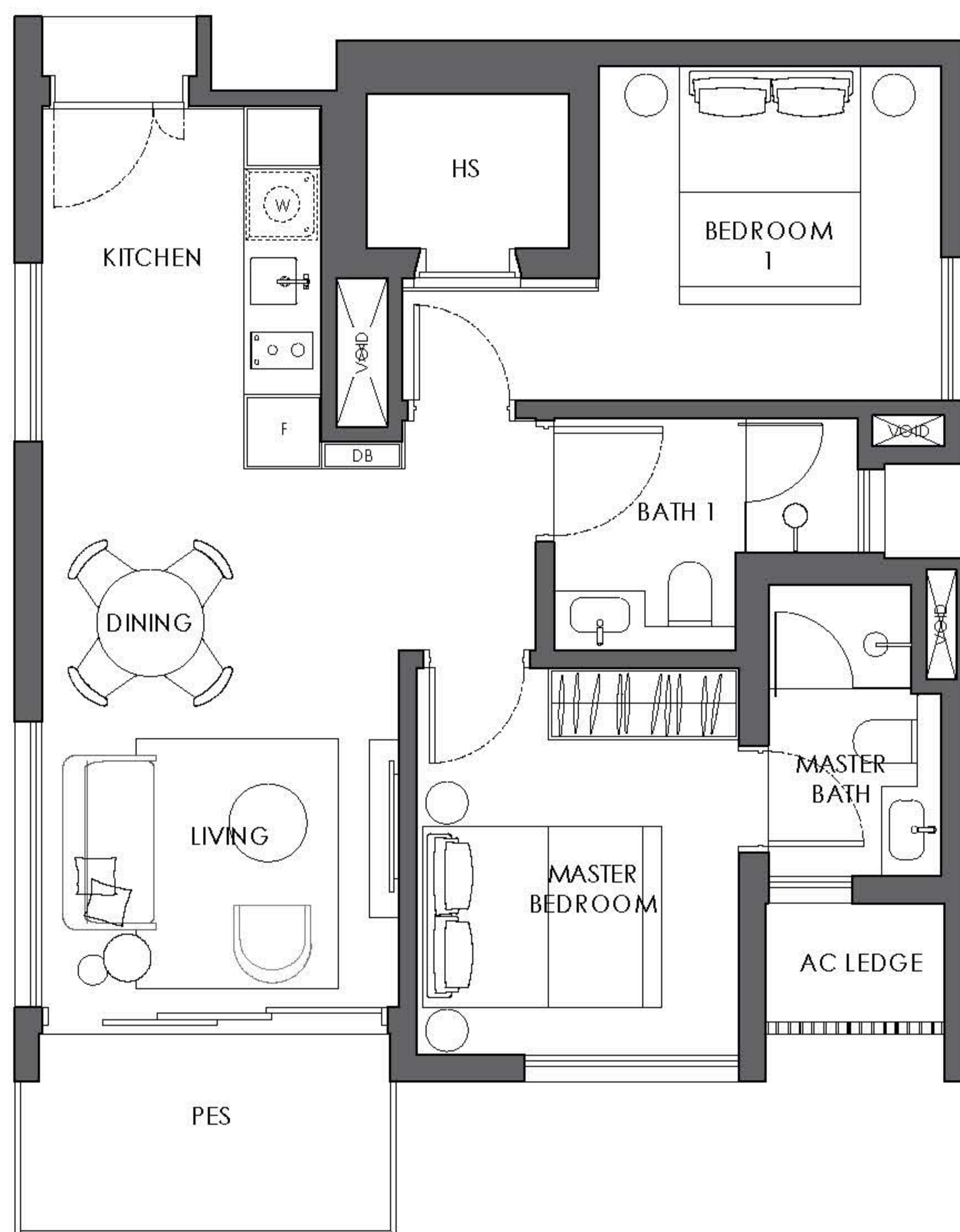
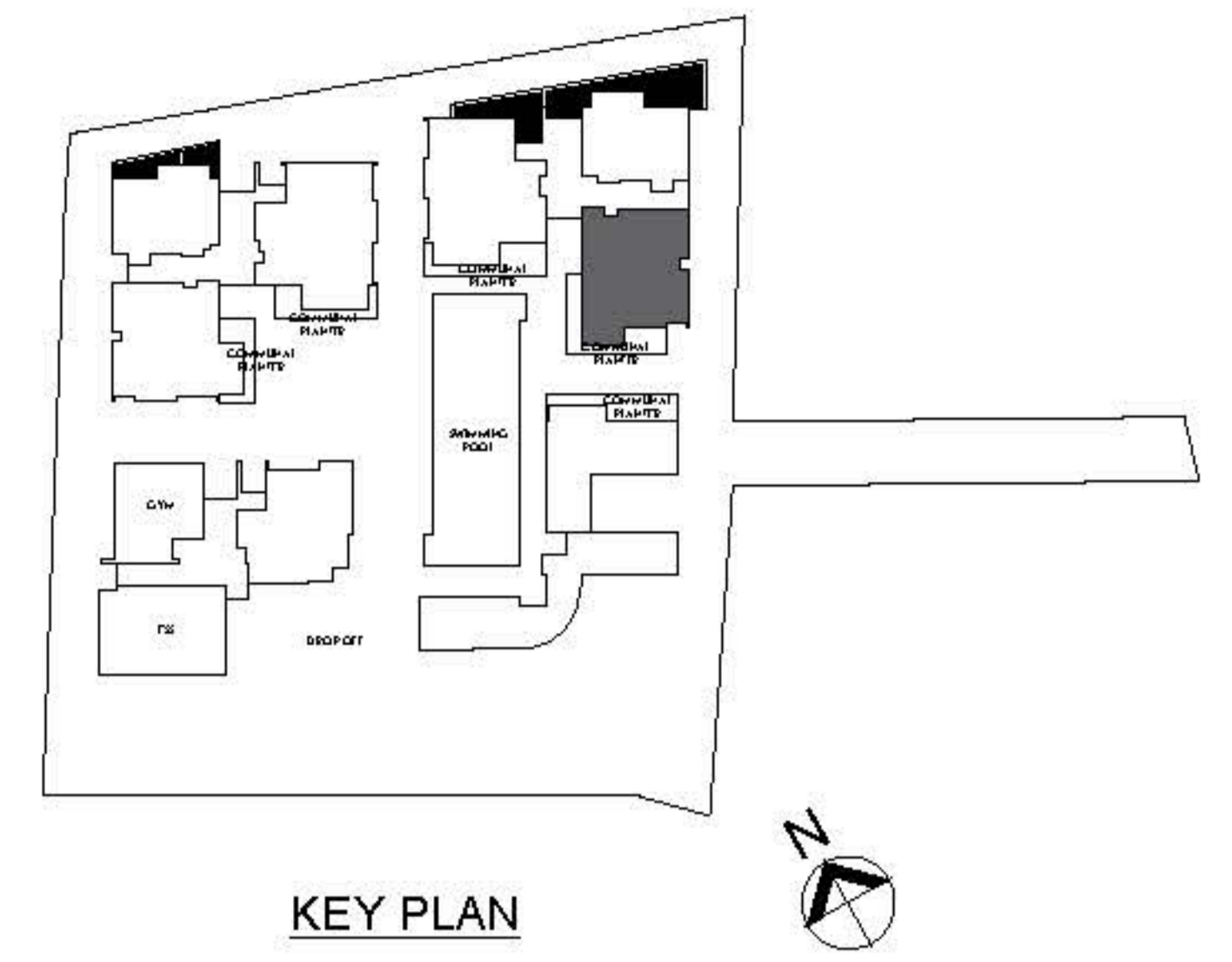

The balcony shall not be enclosed unless with the approved balcony screen.
For an illustration of the approved balcony screen, please refer to Page 48-49 of this booklet.

Type B2 (b)

Unit #02-12, 04-12

Estimated Floor Area: 70 sq.m.

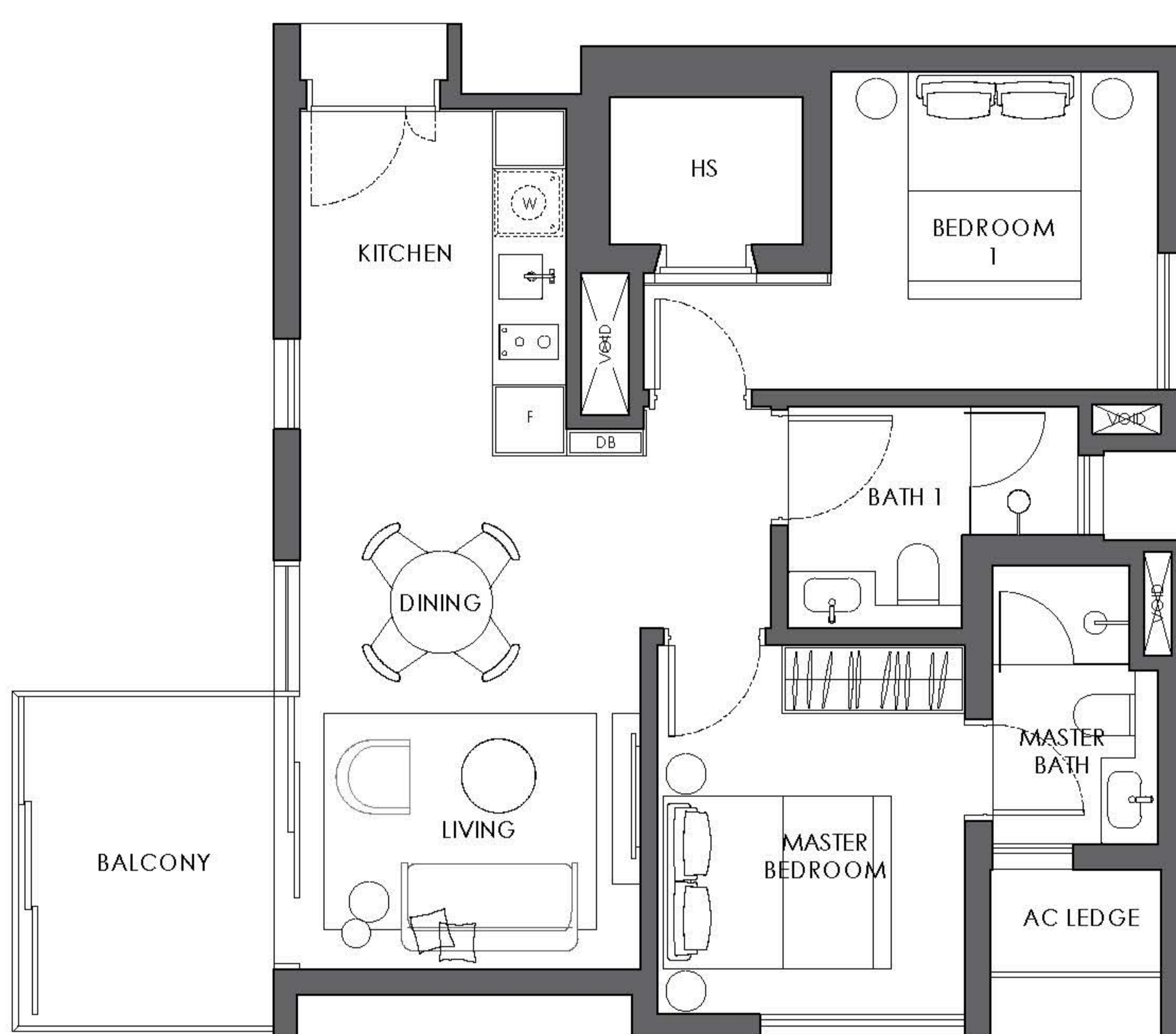
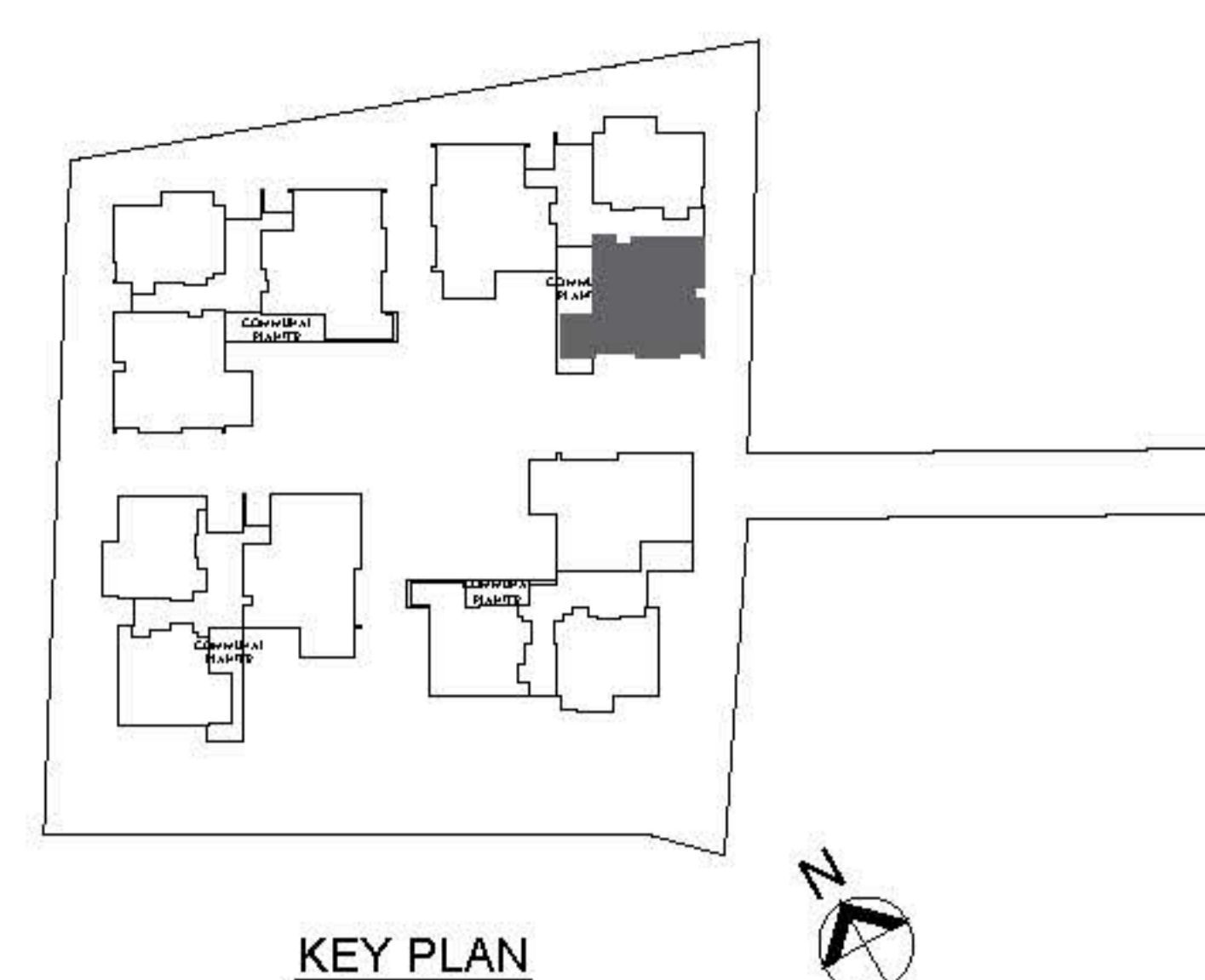

The balcony shall not be enclosed unless with the approved balcony screen.
 For an illustration of the approved balcony screen, please refer to Page 48-49 of this booklet.

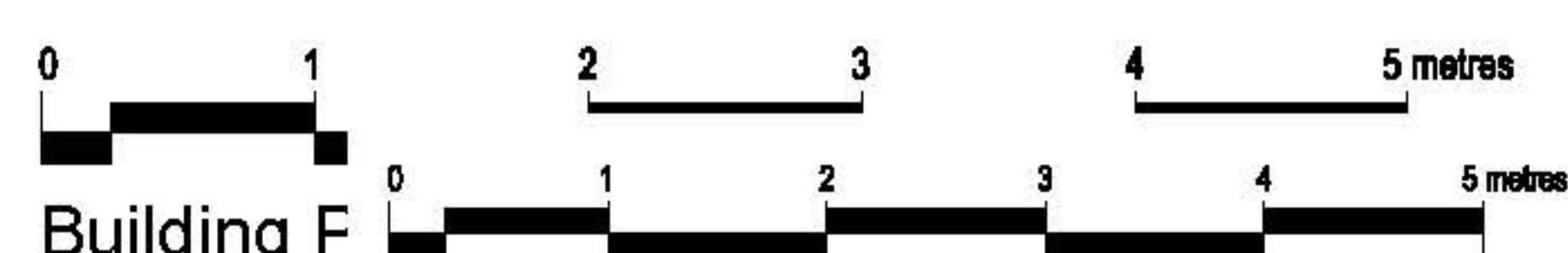

Building F
 - A10 Building Plan Approval No.:
 - A1002-00002-2016-BP02 dated 28 August 2018

Type B2 (c)

Unit #03-12

Estimated Floor Area: 69 sq.m.

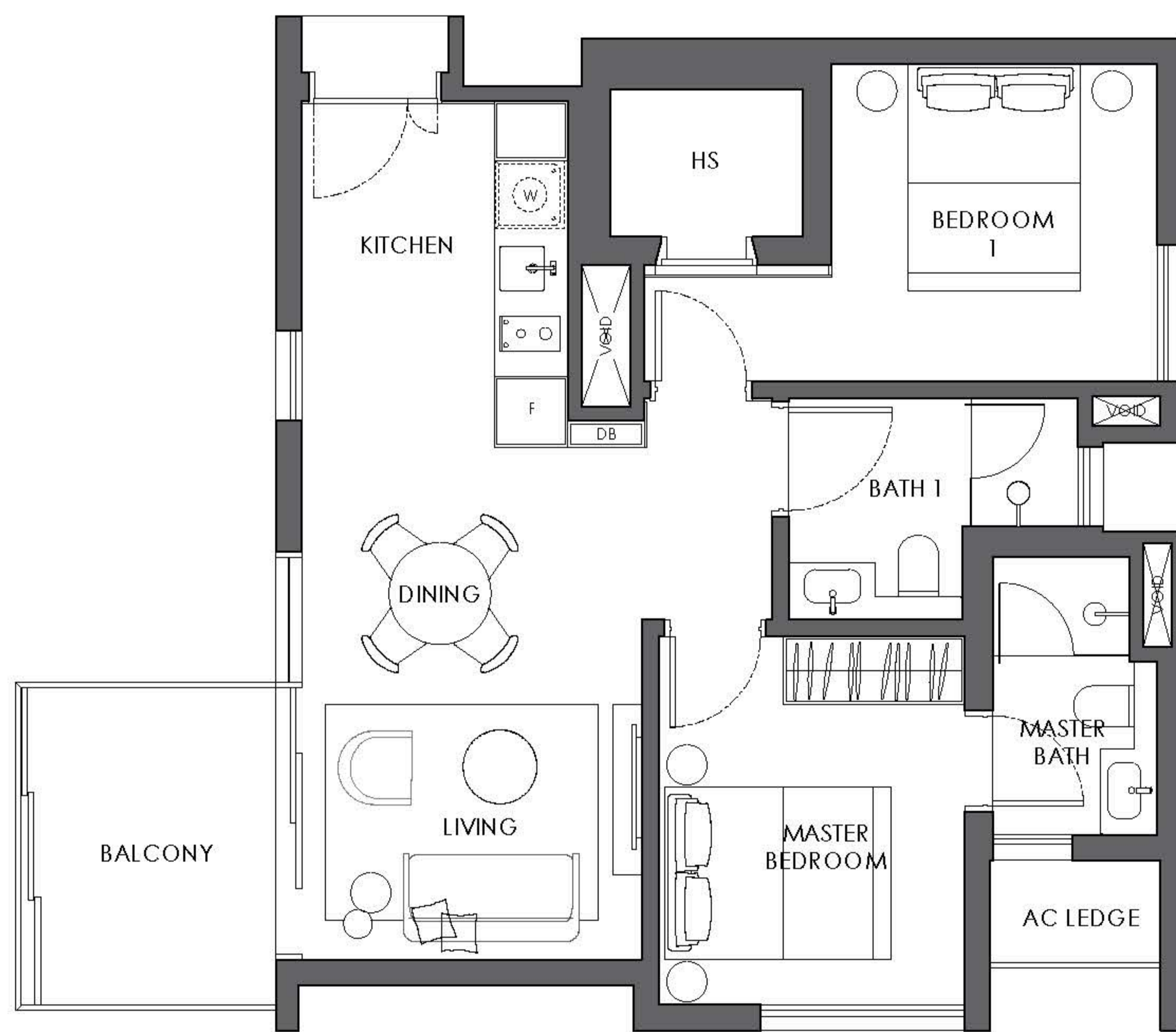
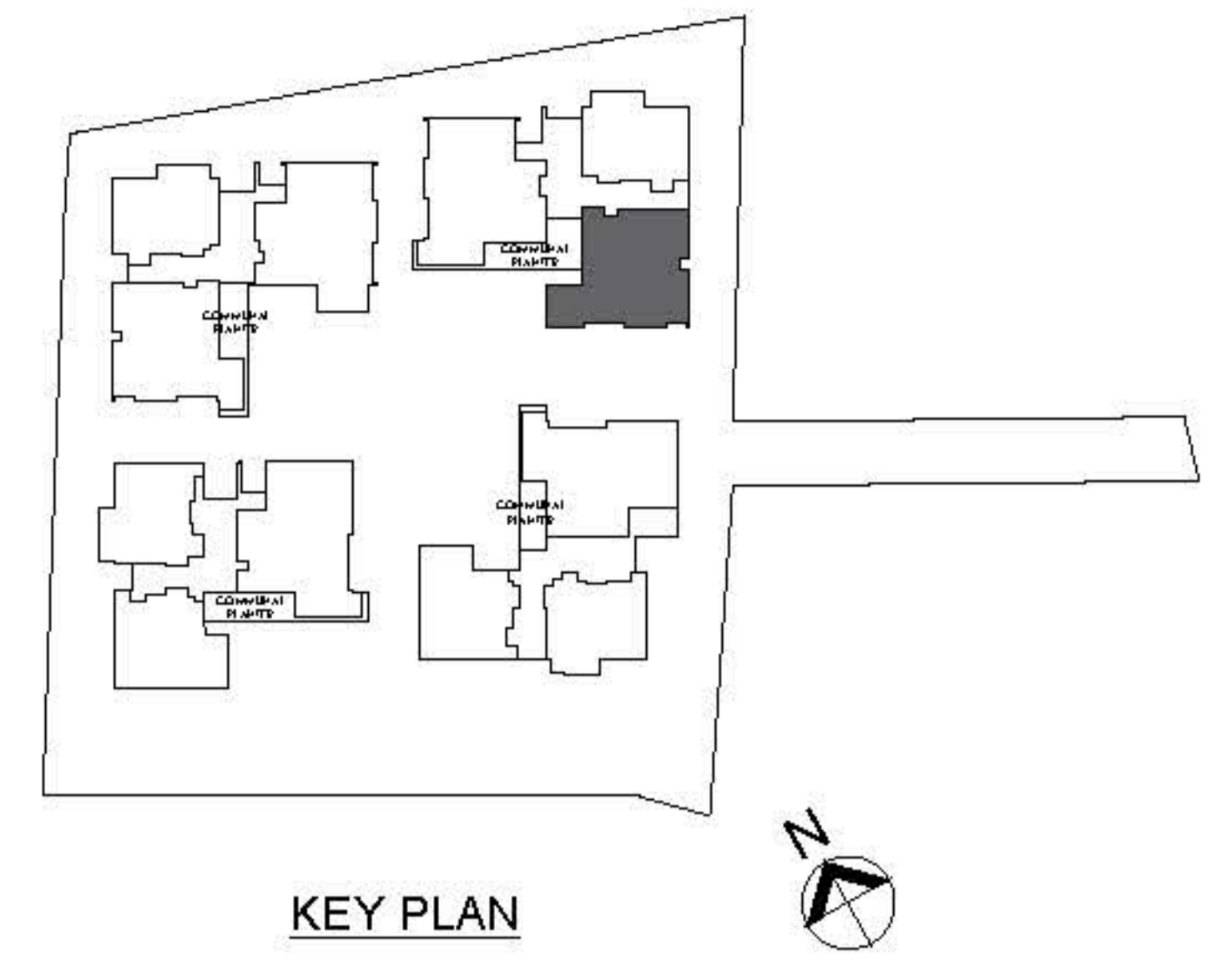

The balcony shall not be enclosed unless with the approved balcony screen.
For an illustration of the approved balcony screen, please refer to Page 48-49 of this booklet.

Type B2 (c)

Unit #05-12

Estimated Floor Area: 69 sq.m.
(excludes void at attic 39 sq.m.)

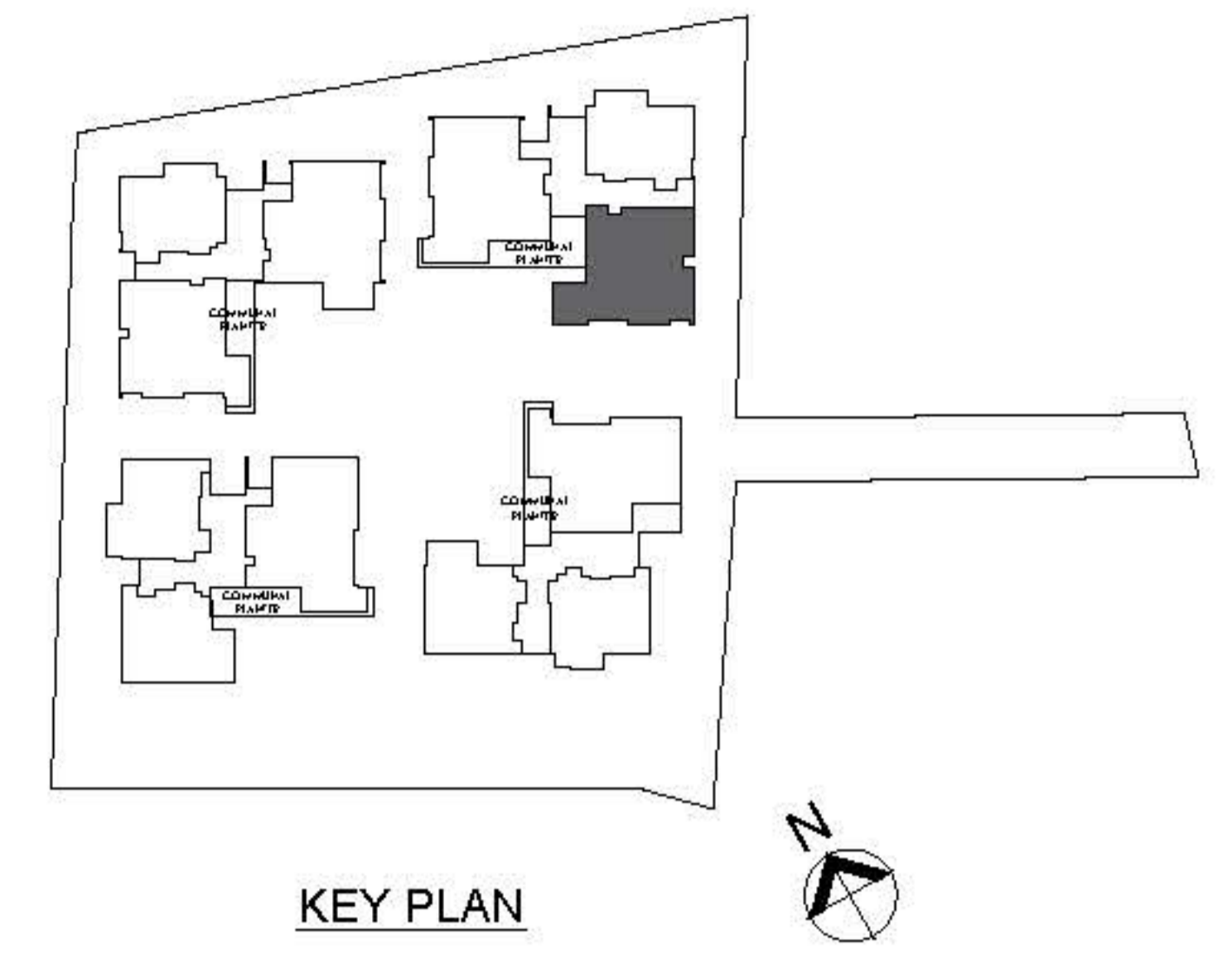

5TH STOREY PLAN

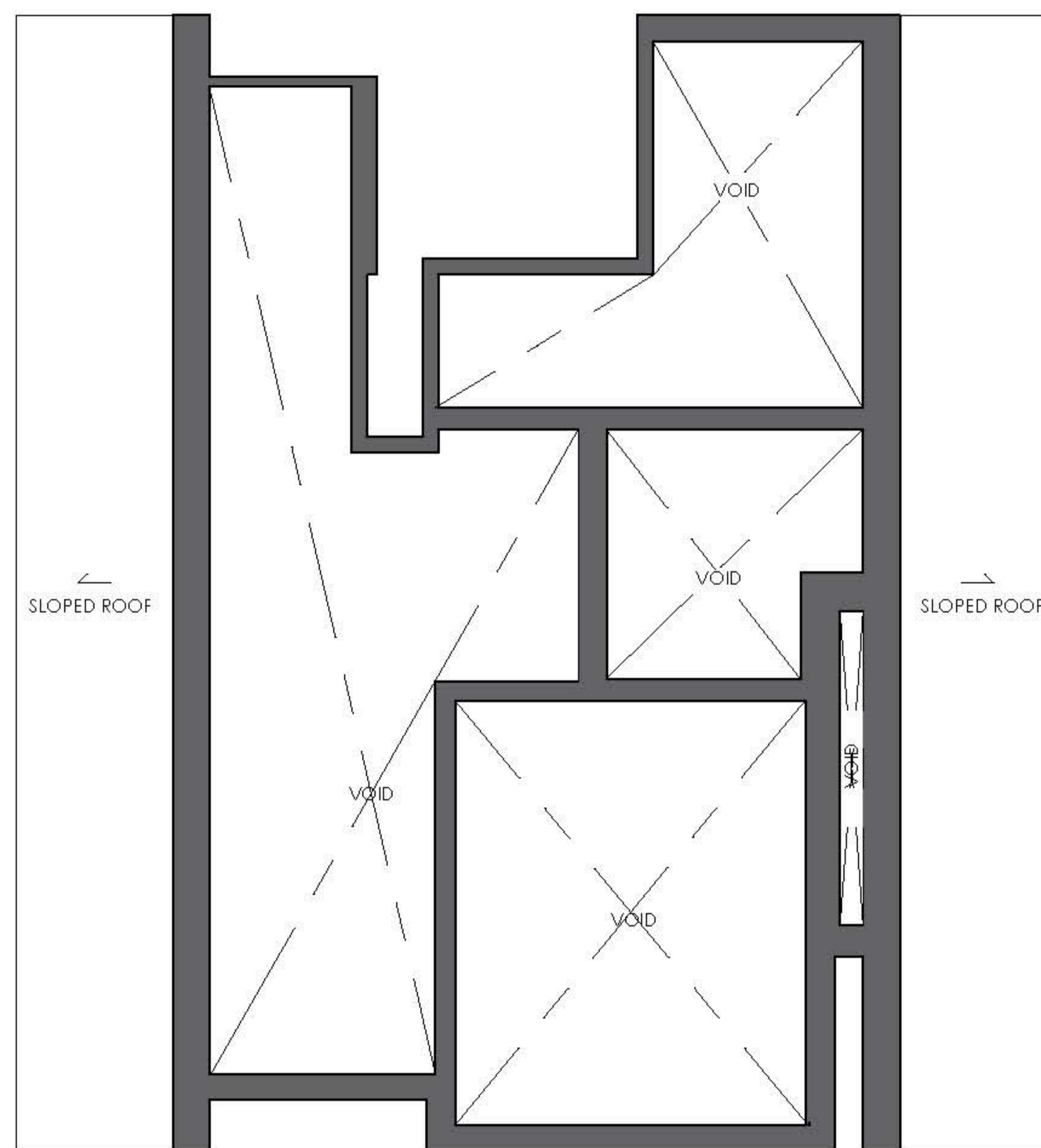

ATTIC PLAN

The balcony shall not be enclosed unless with the approved balcony screen.
For an illustration of the approved balcony screen, please refer to Page 48-49 of this booklet.

Type B2 (d)

Unit #01-07

Estimated Floor Area: 69 sq.m.

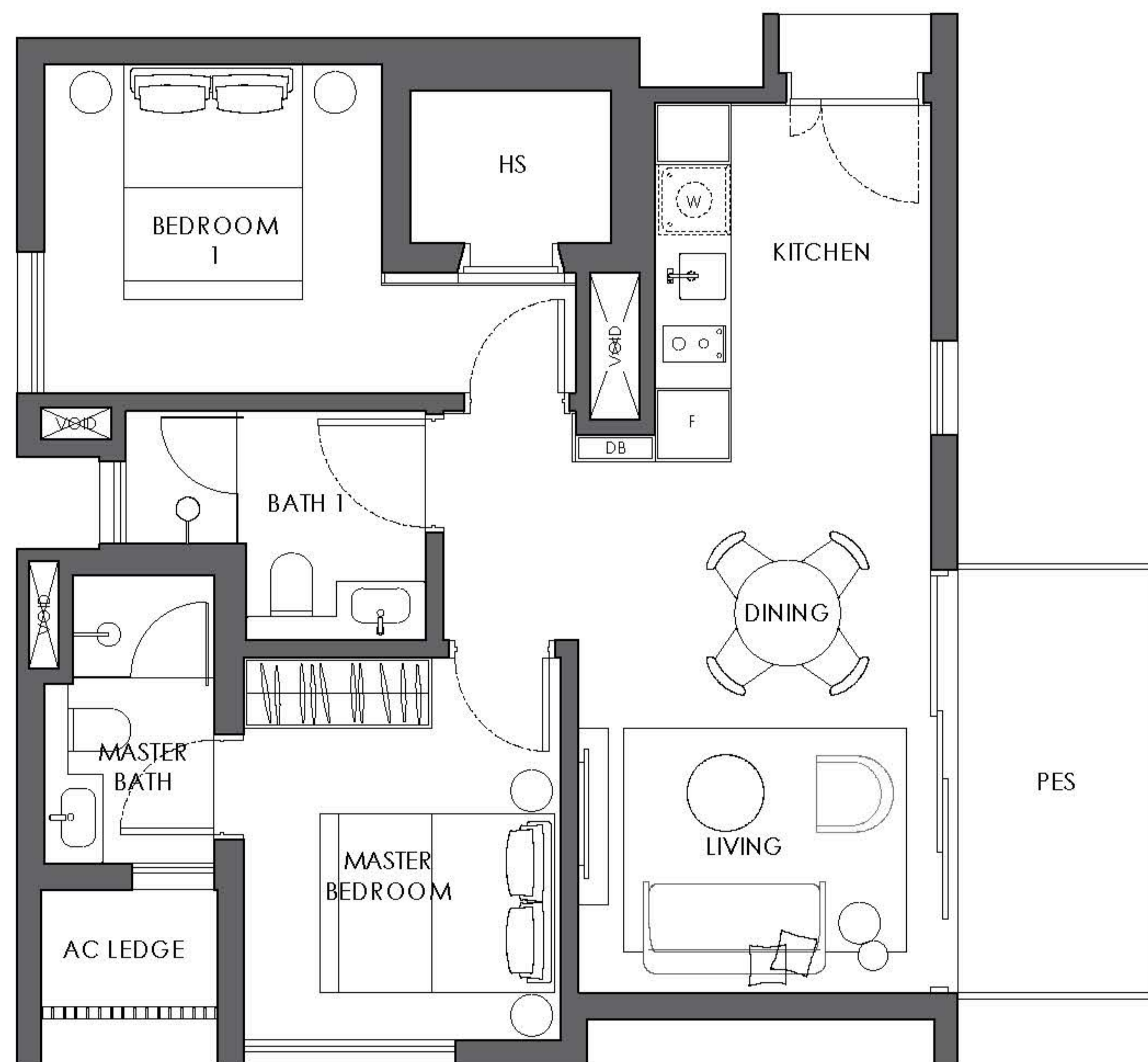
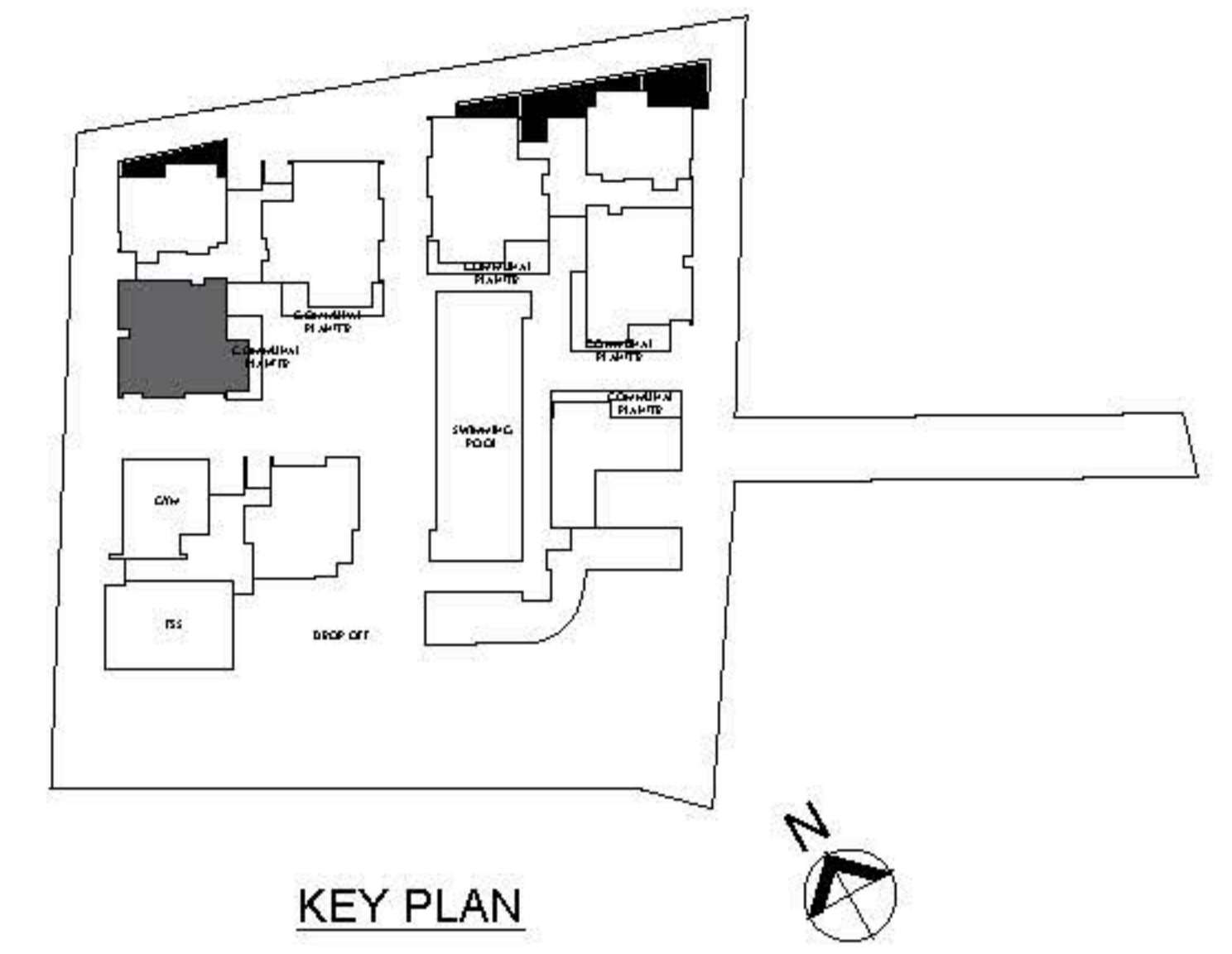

The balcony shall not be enclosed unless with the approved balcony screen.
For an illustration of the approved balcony screen, please refer to Page 48-49 of this booklet.

Type B2 (e)

Unit #02-07, 04-07

Estimated Floor Area: 70 sq.m.

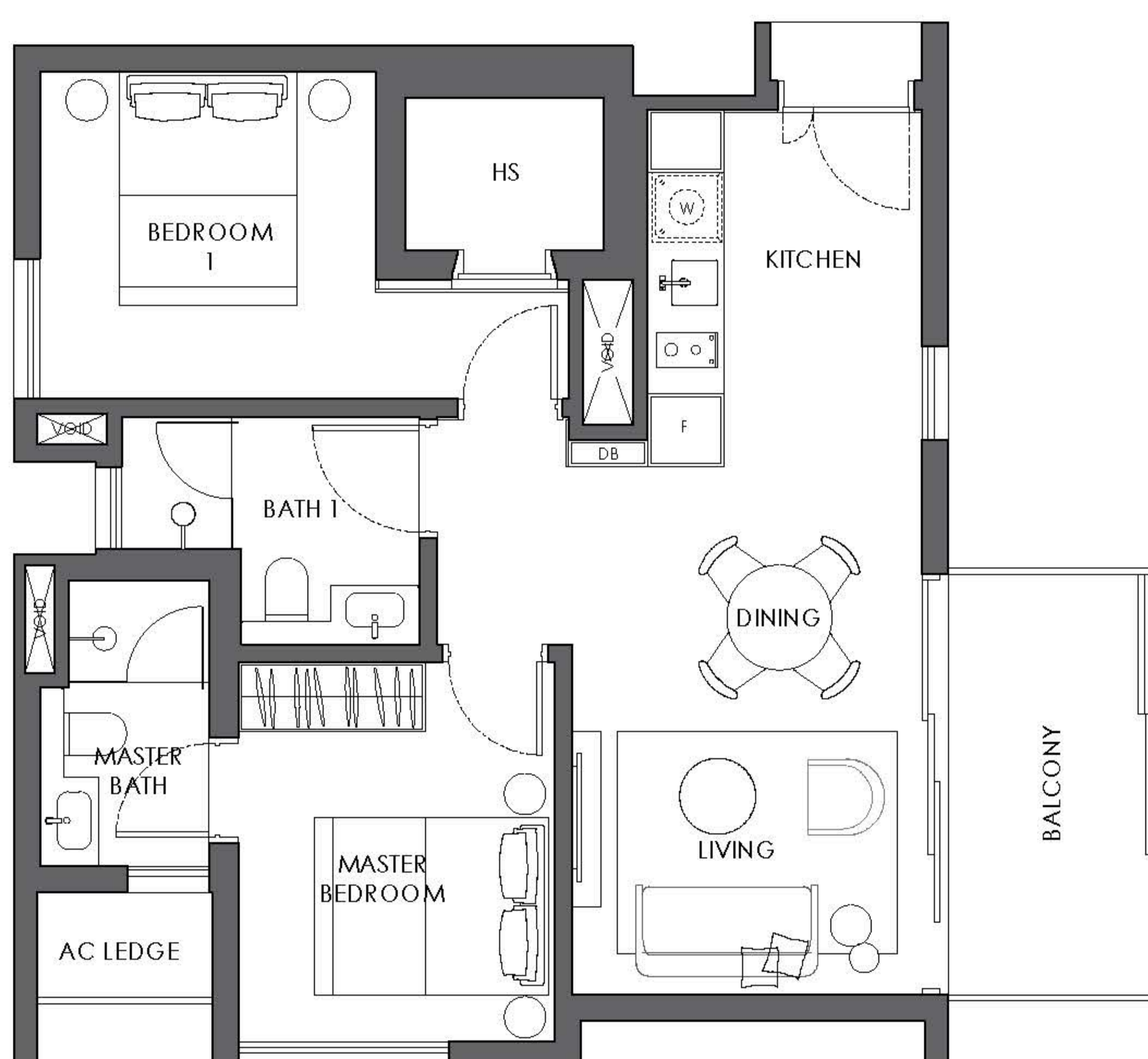
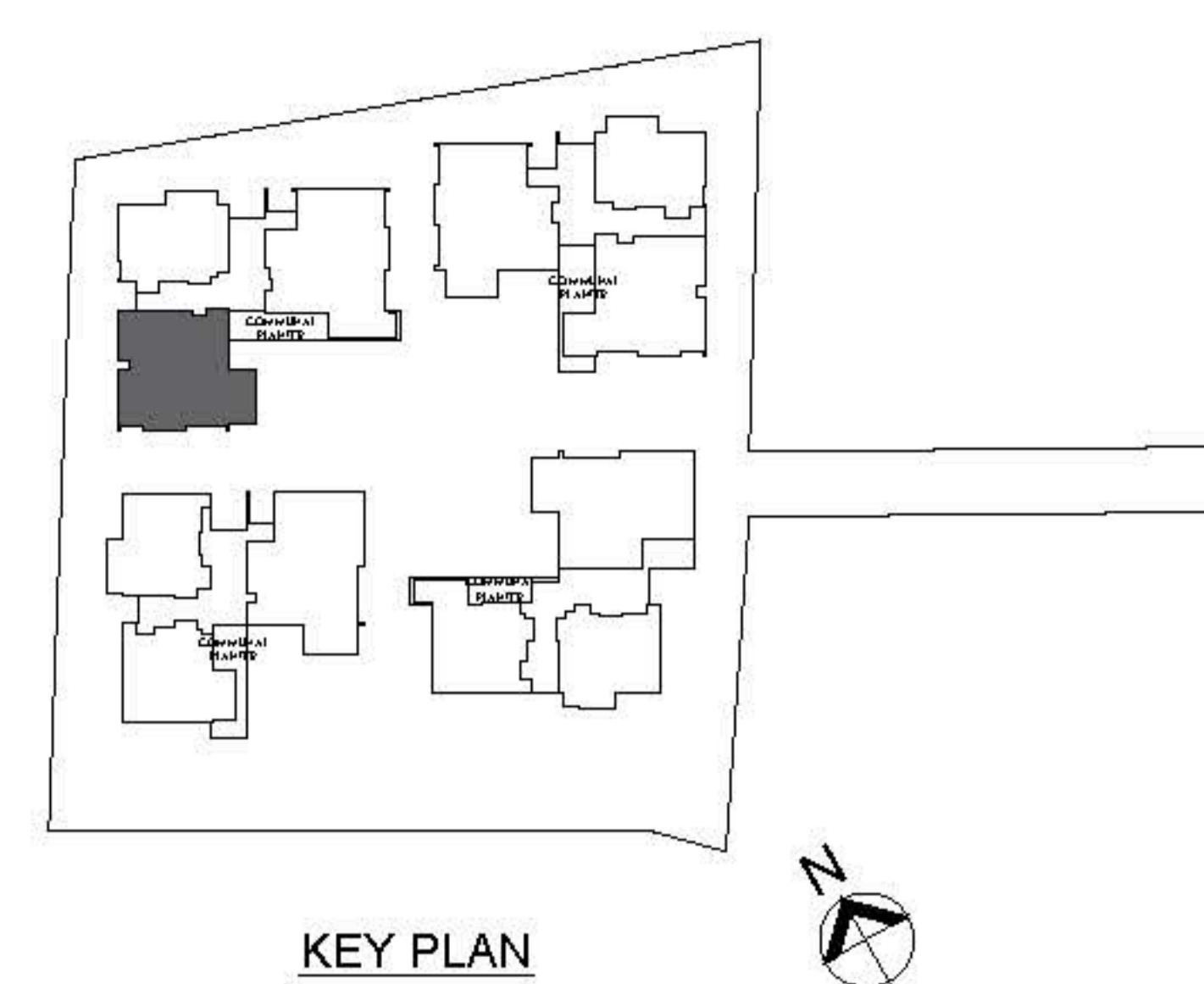

The balcony shall not be enclosed unless with the approved balcony screen.
 For an illustration of the approved balcony screen, please refer to Page 48-49 of this booklet.

Type B2 (f)

Unit #03-07

Estimated Floor Area: 69 sq.m.

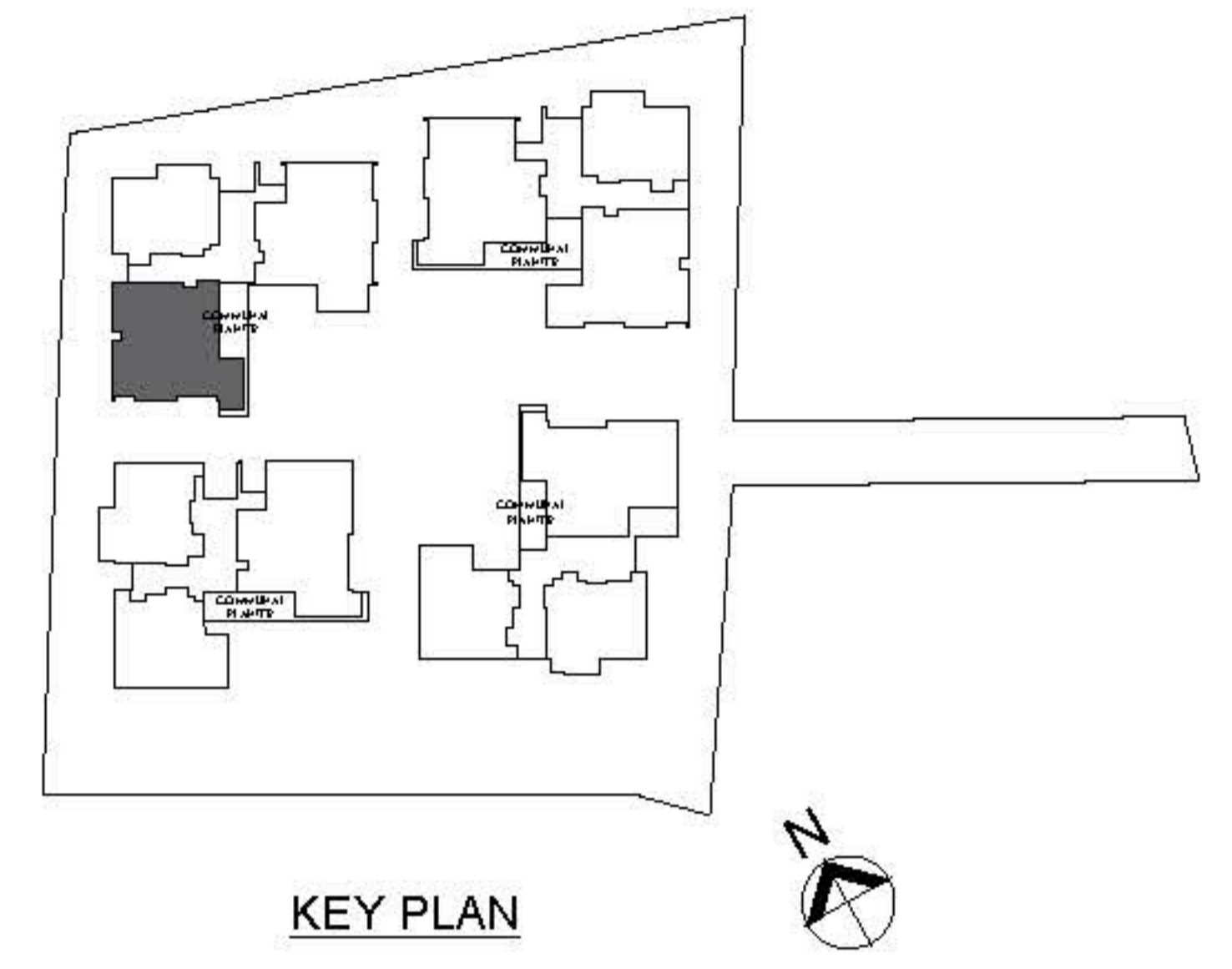

The balcony shall not be enclosed unless with the approved balcony screen.
For an illustration of the approved balcony screen, please refer to Page 48-49 of this booklet.

Type B2 (f)

Unit #05-07

Estimated Floor Area: 69 sq.m.
(excludes void at attic 39 sq.m.)

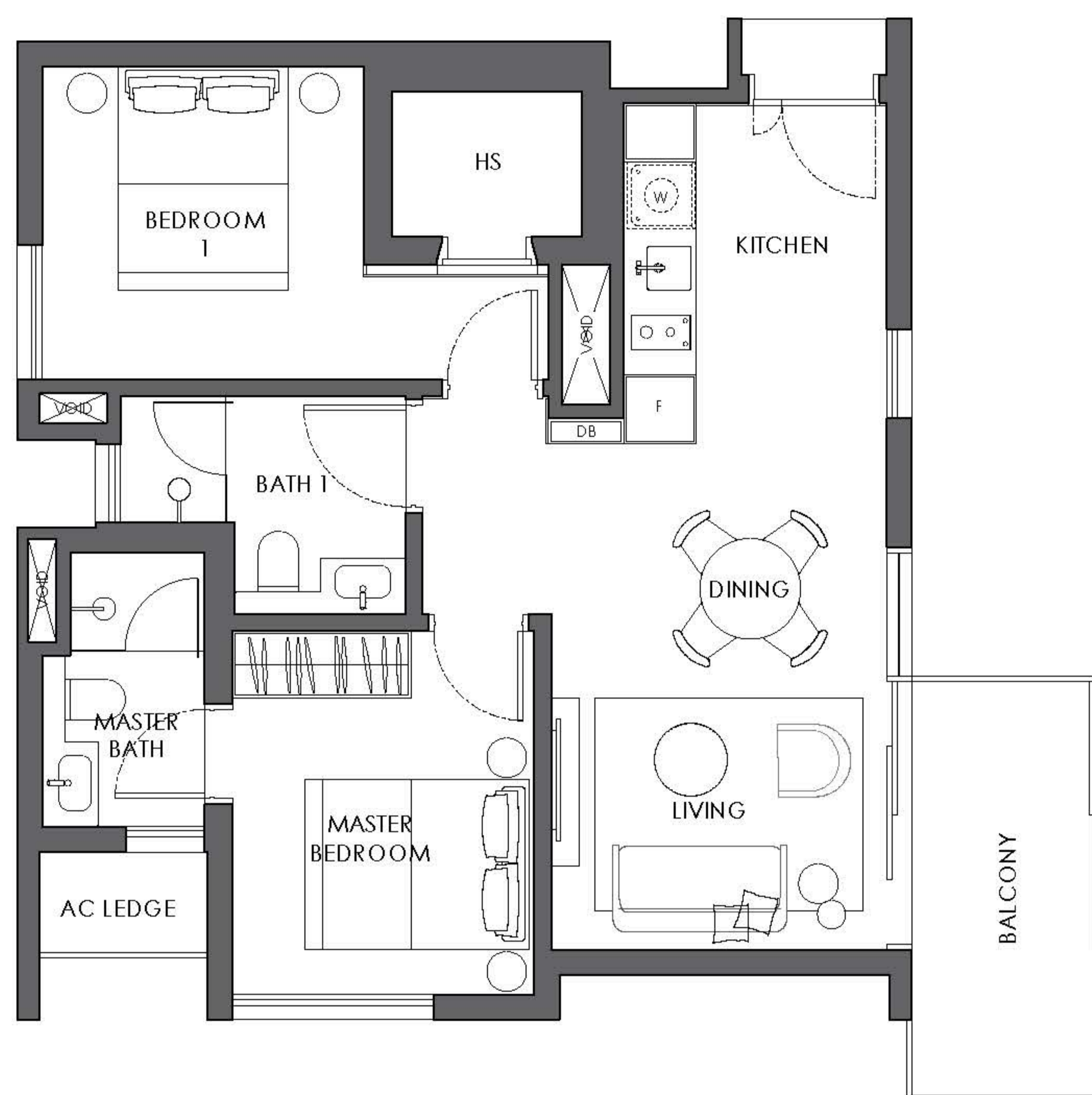
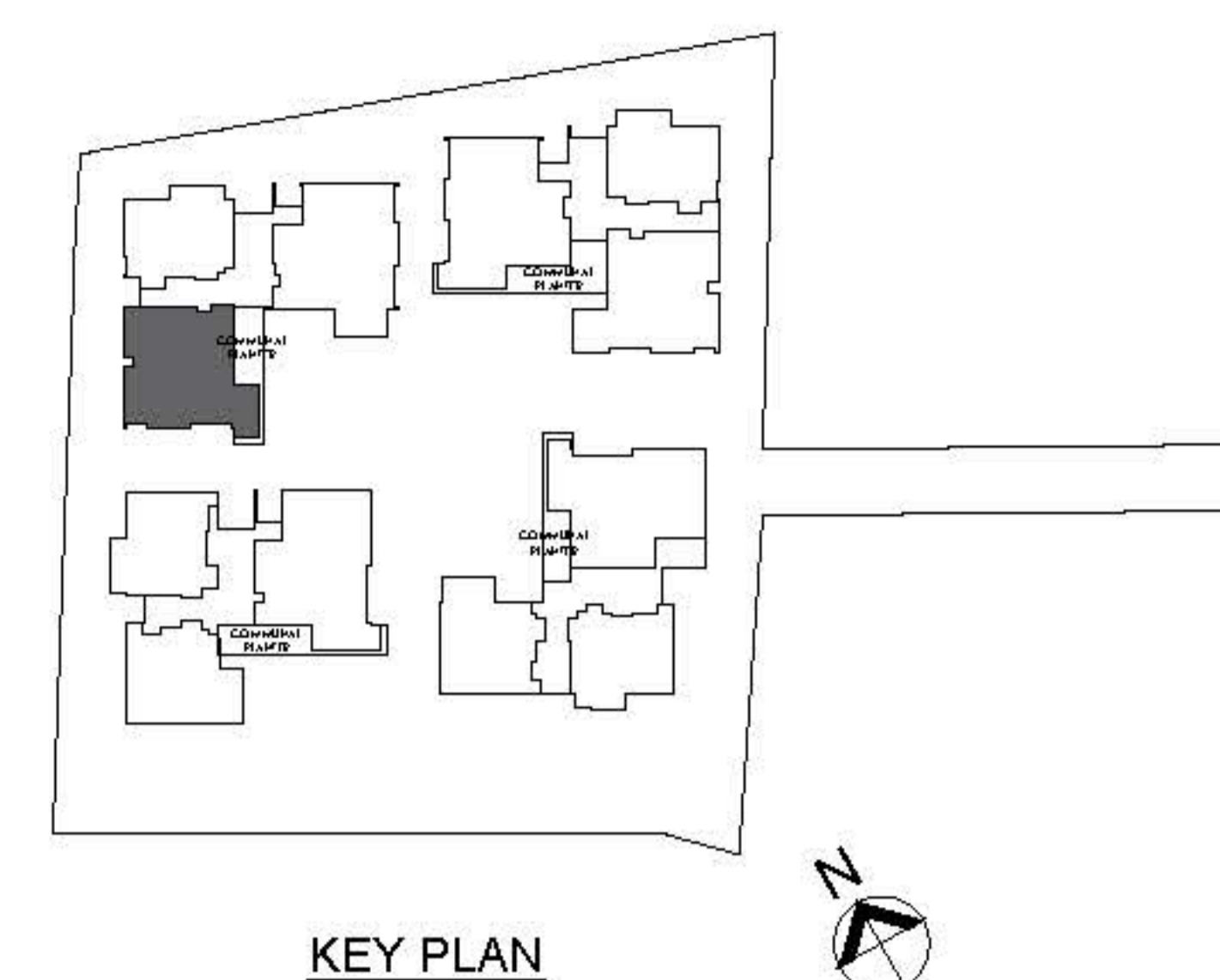

5TH STOREY PLAN

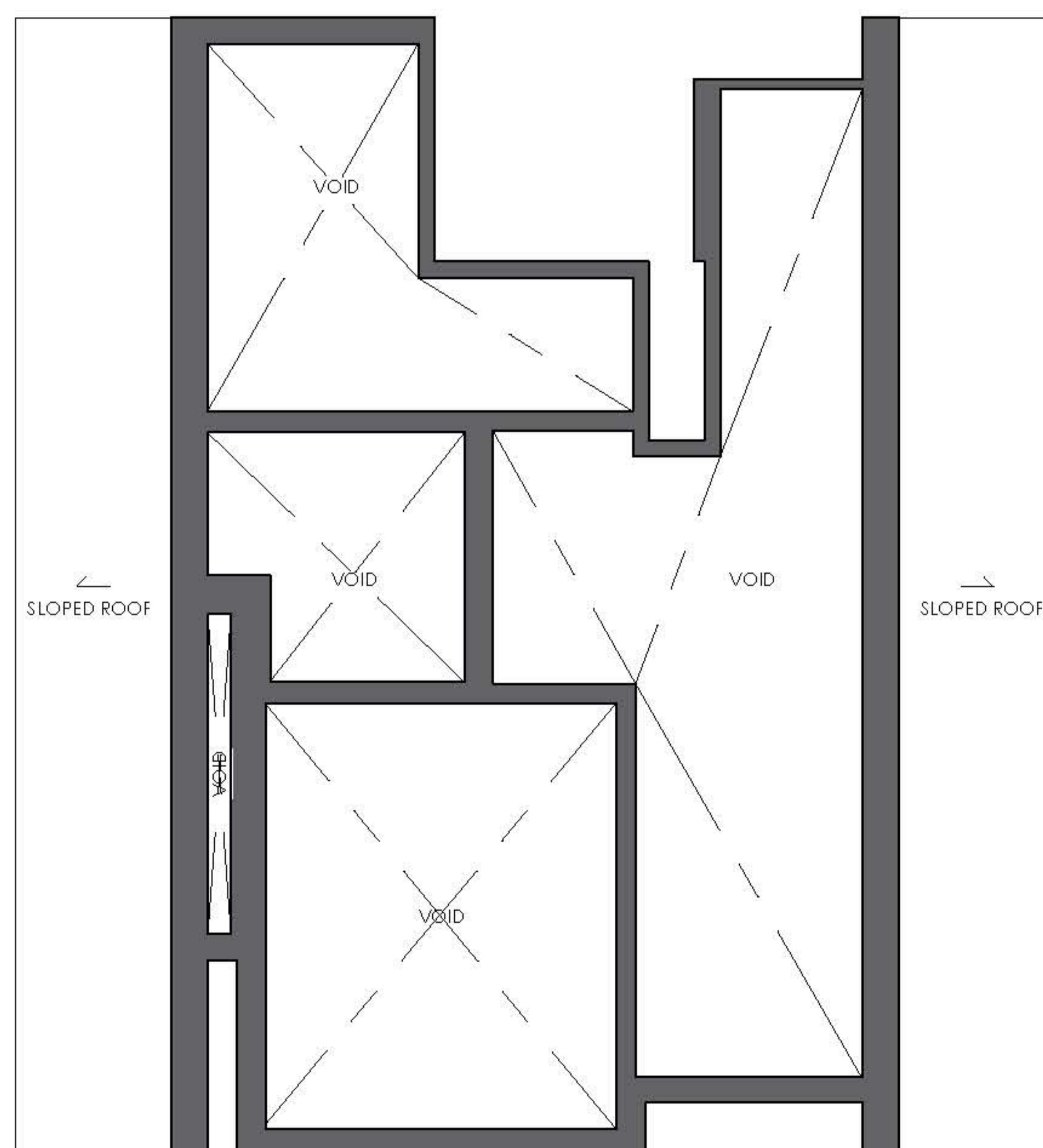

ATTIC PLAN

The balcony shall not be enclosed unless with the approved balcony screen.
For an illustration of the approved balcony screen, please refer to Page 48-49 of this booklet.

Type B3 (a)

Unit #01-10

Estimated Floor Area: 75 sq.m.

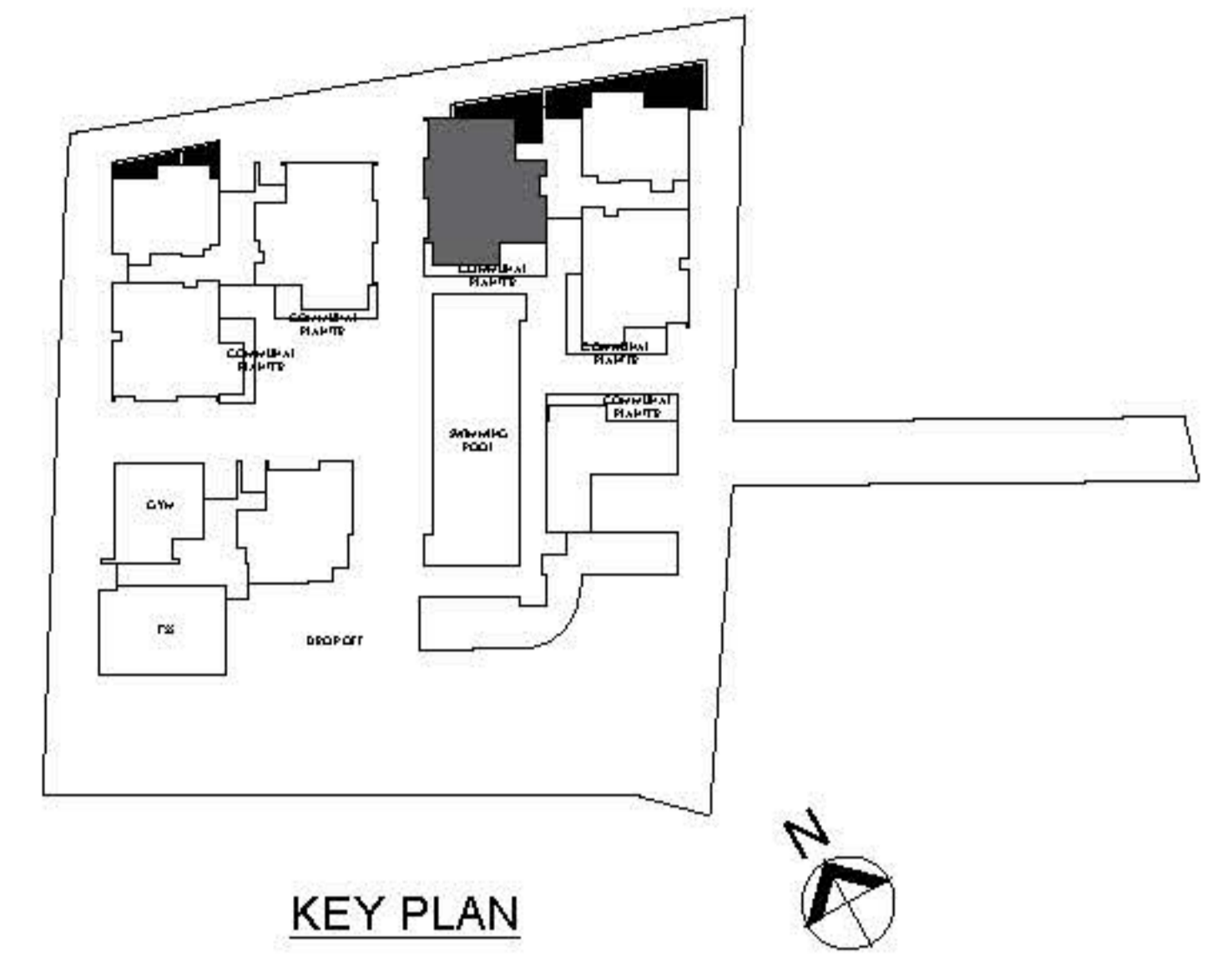

The balcony shall not be enclosed unless with the approved balcony screen.
For an illustration of the approved balcony screen, please refer to Page 48-49 of this booklet.

Type B3 (b)

Unit #02-10, 04-10

Estimated Floor Area: 74 sq.m.

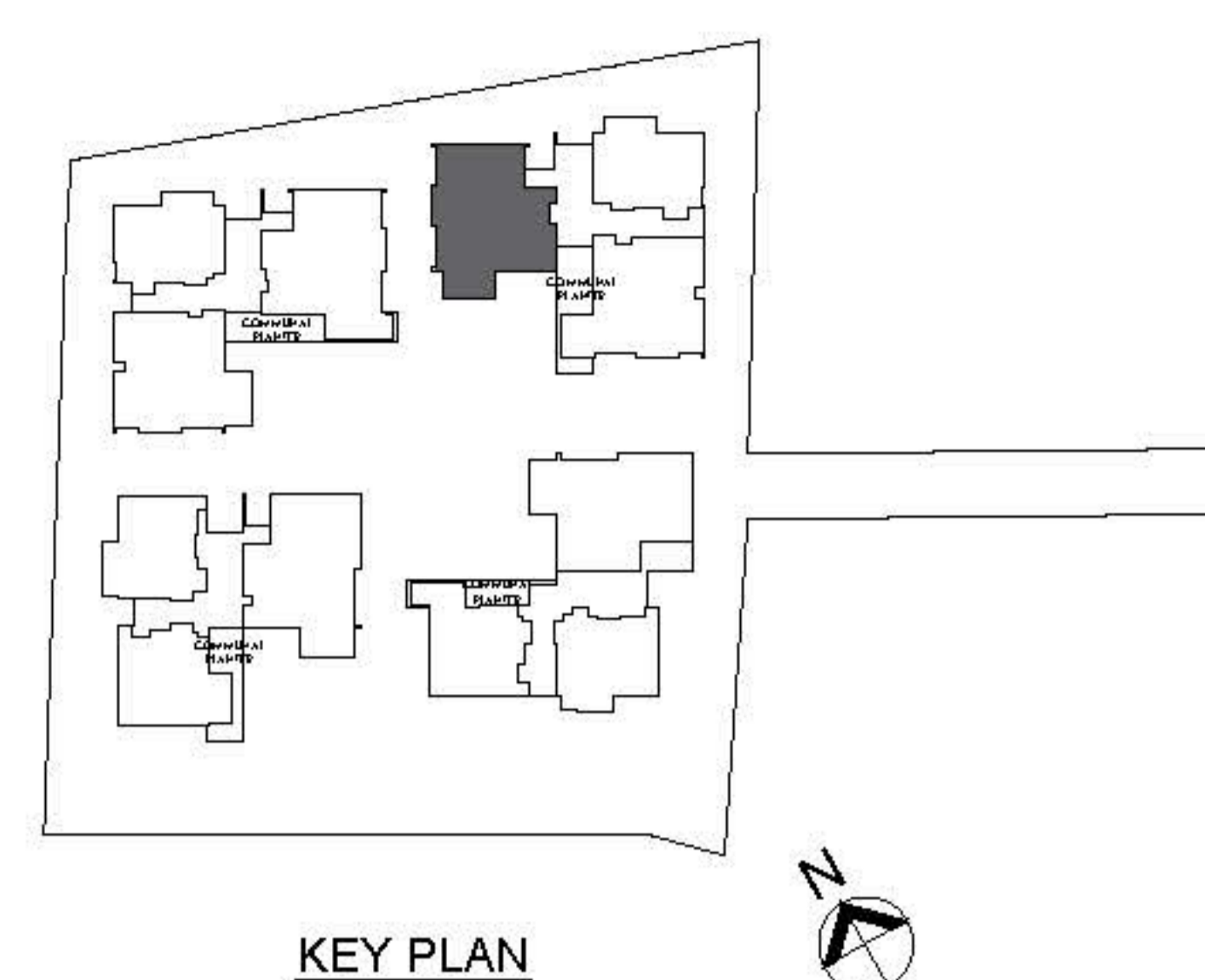

The balcony shall not be enclosed unless with the approved balcony screen.
 For an illustration of the approved balcony screen, please refer to Page 48-49 of this booklet.

Type B3 (c)

Unit #03-10

Estimated Floor Area: 76 sq.m.

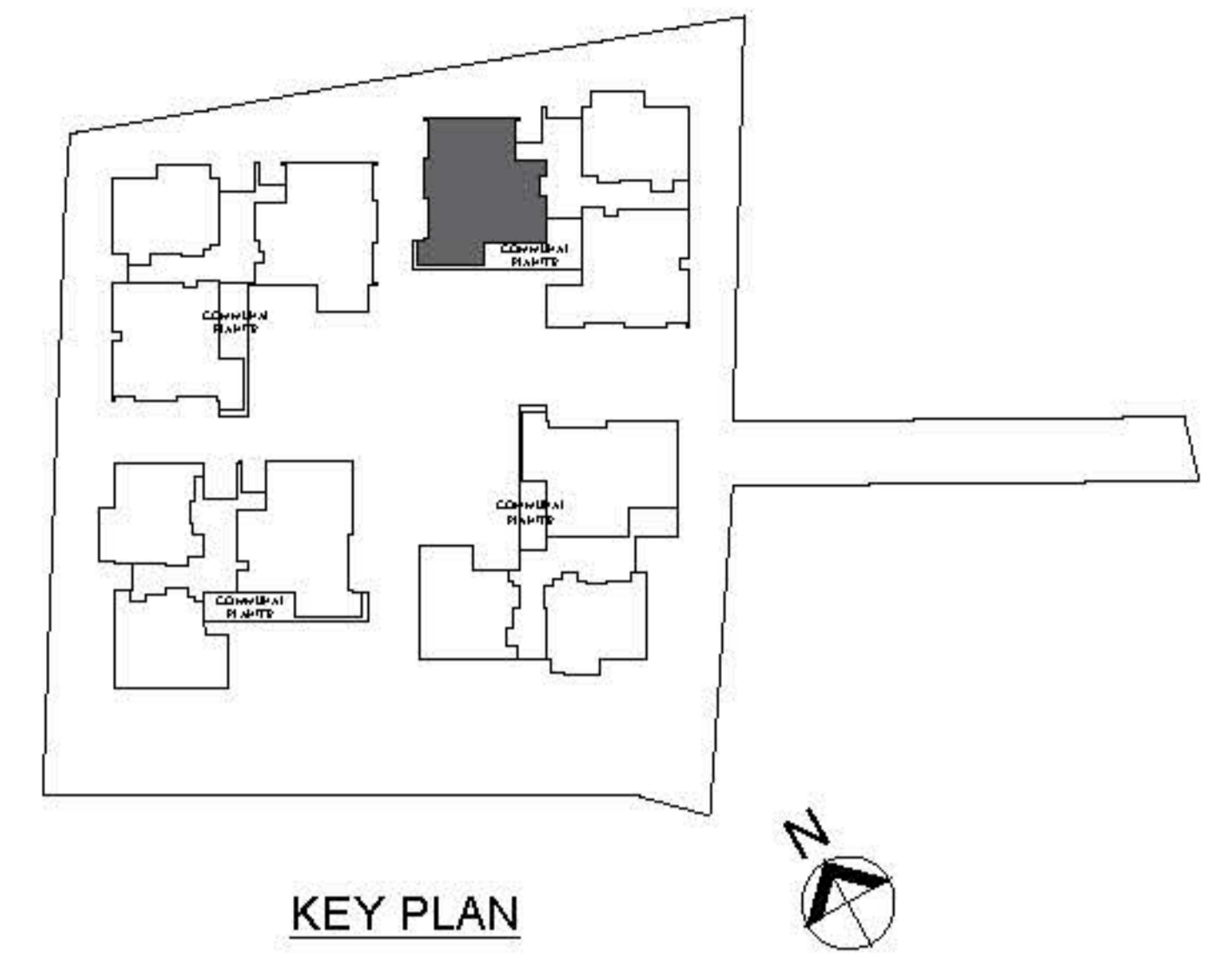

The balcony shall not be enclosed unless with the approved balcony screen.
For an illustration of the approved balcony screen, please refer to Page 48-49 of this booklet.

Type B3 (d)

Unit #01-09

Estimated Floor Area: 76 sq.m.

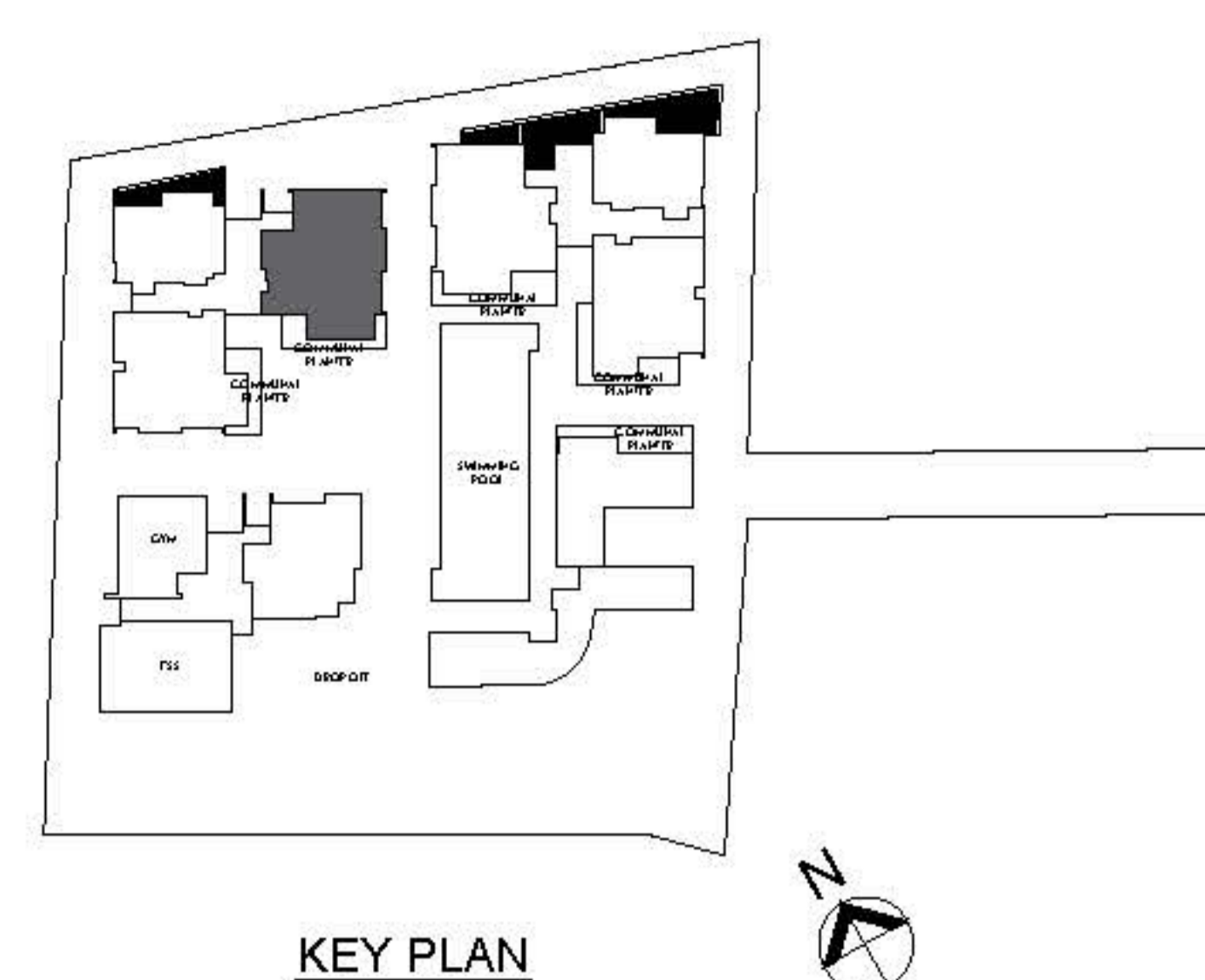

The balcony shall not be enclosed unless with the approved balcony screen.
 For an illustration of the approved balcony screen, please refer to Page 48-49 of this booklet.

Type B3 (e)

Unit #02-09, 04-09

Estimated Floor Area: 75 sq.m.

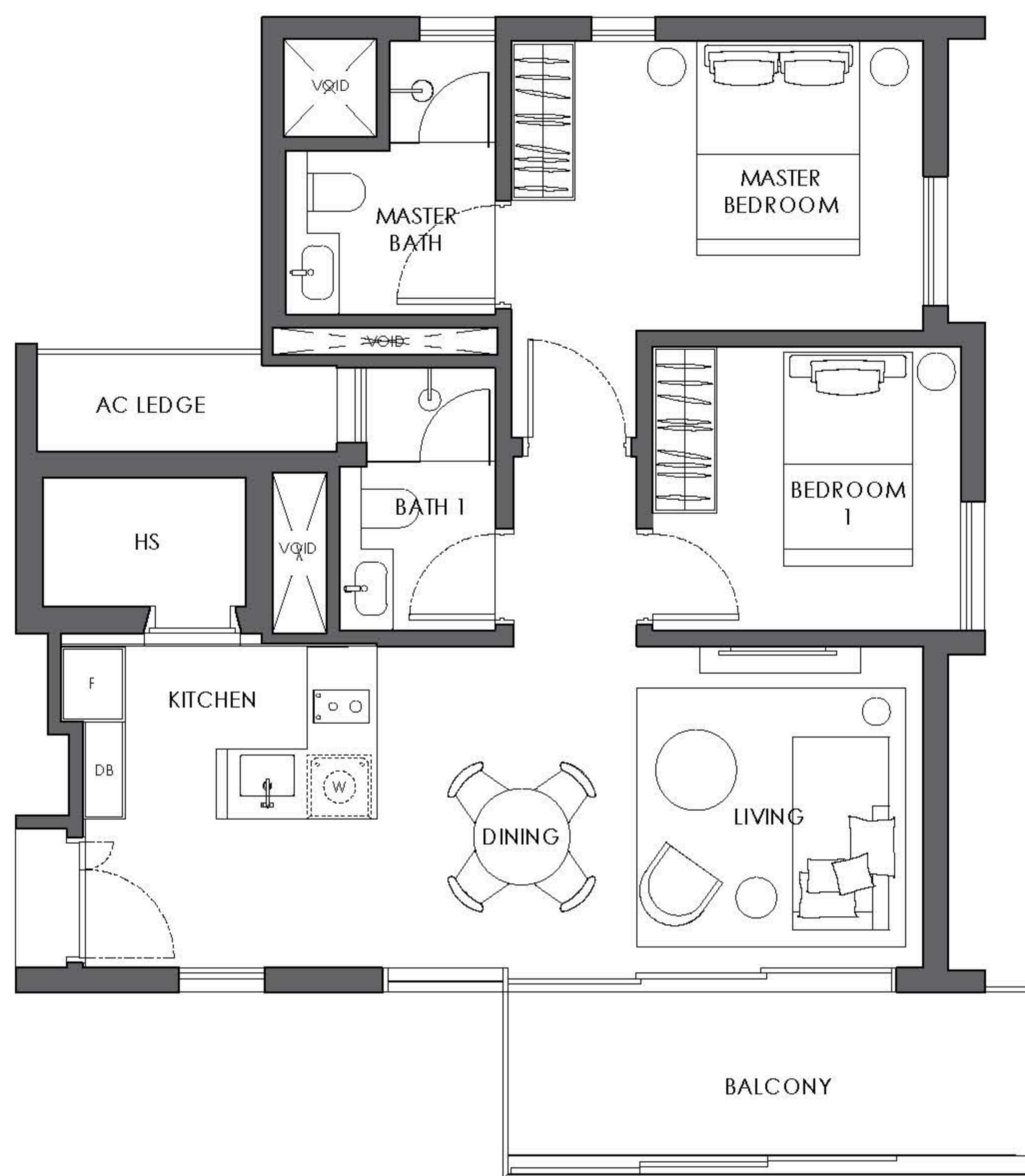
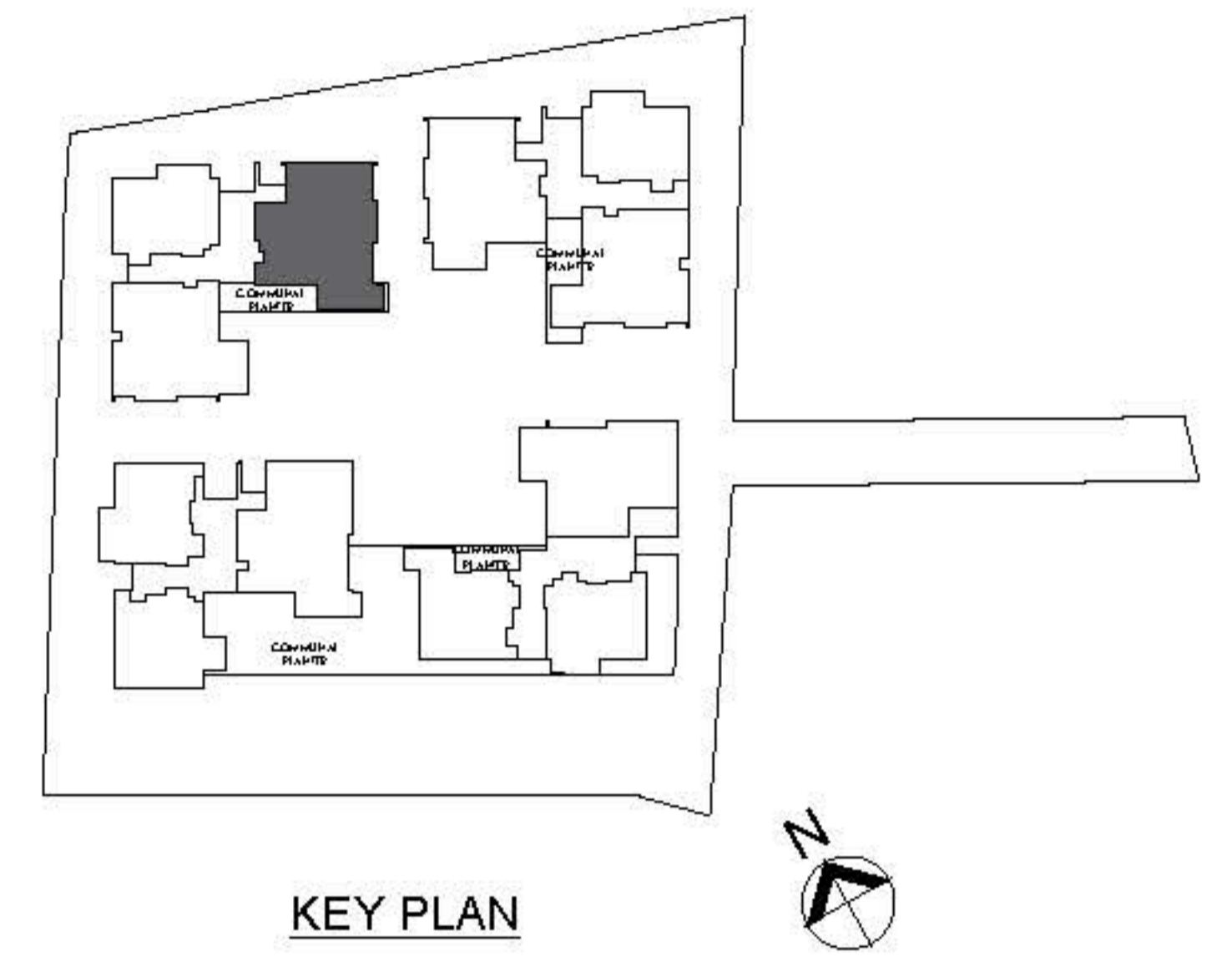

The balcony shall not be enclosed unless with the approved balcony screen.
For an illustration of the approved balcony screen, please refer to Page 48-49 of this booklet.

Type B3 (f)

Unit #03-09

Estimated Floor Area: 74 sq.m.

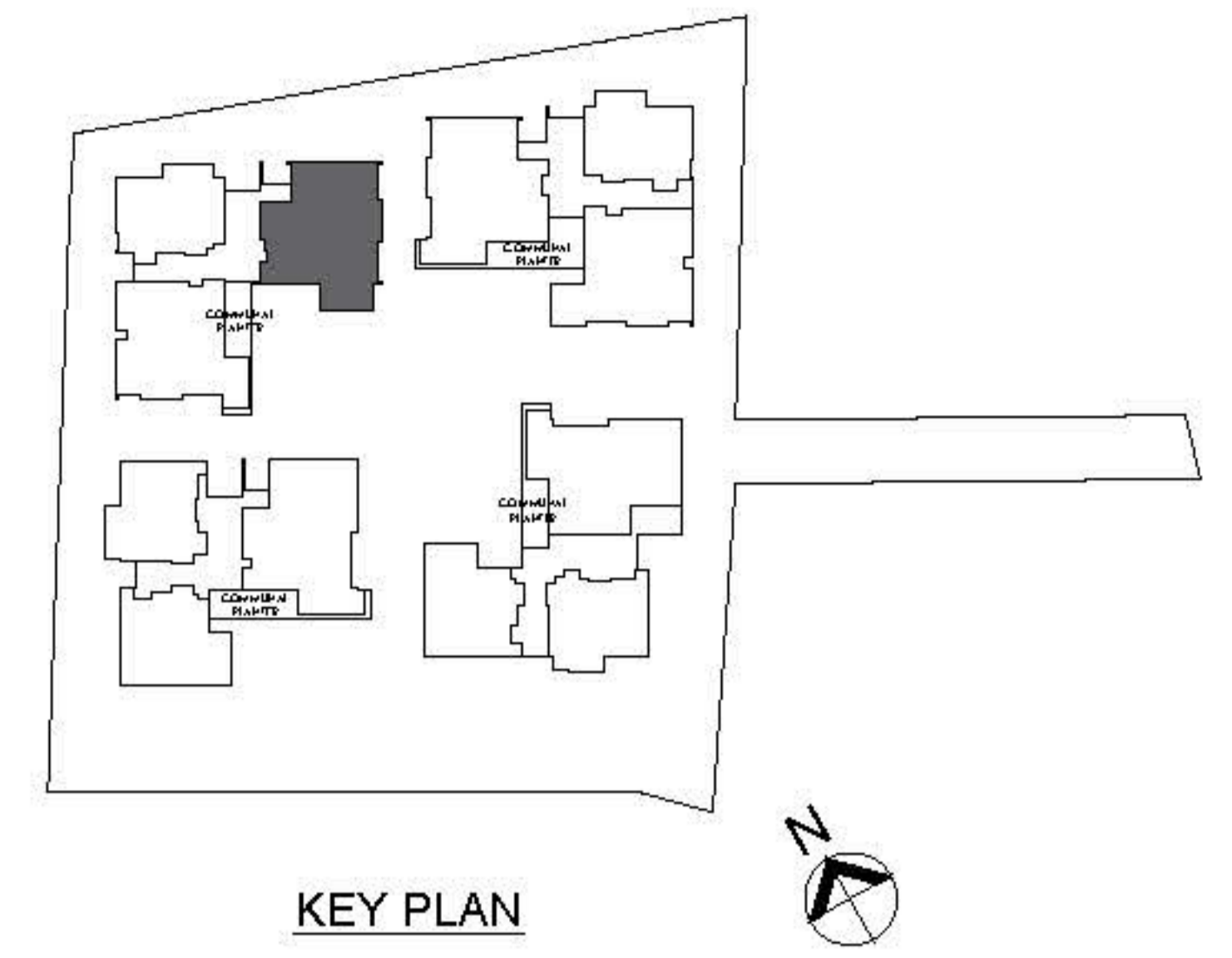

The balcony shall not be enclosed unless with the approved balcony screen.
 For an illustration of the approved balcony screen, please refer to Page 48-49 of this booklet.

Type PH1

Unit #05-06

Estimated Floor Area: 115 sq.m.
(excludes void at attic 17 sq.m.)

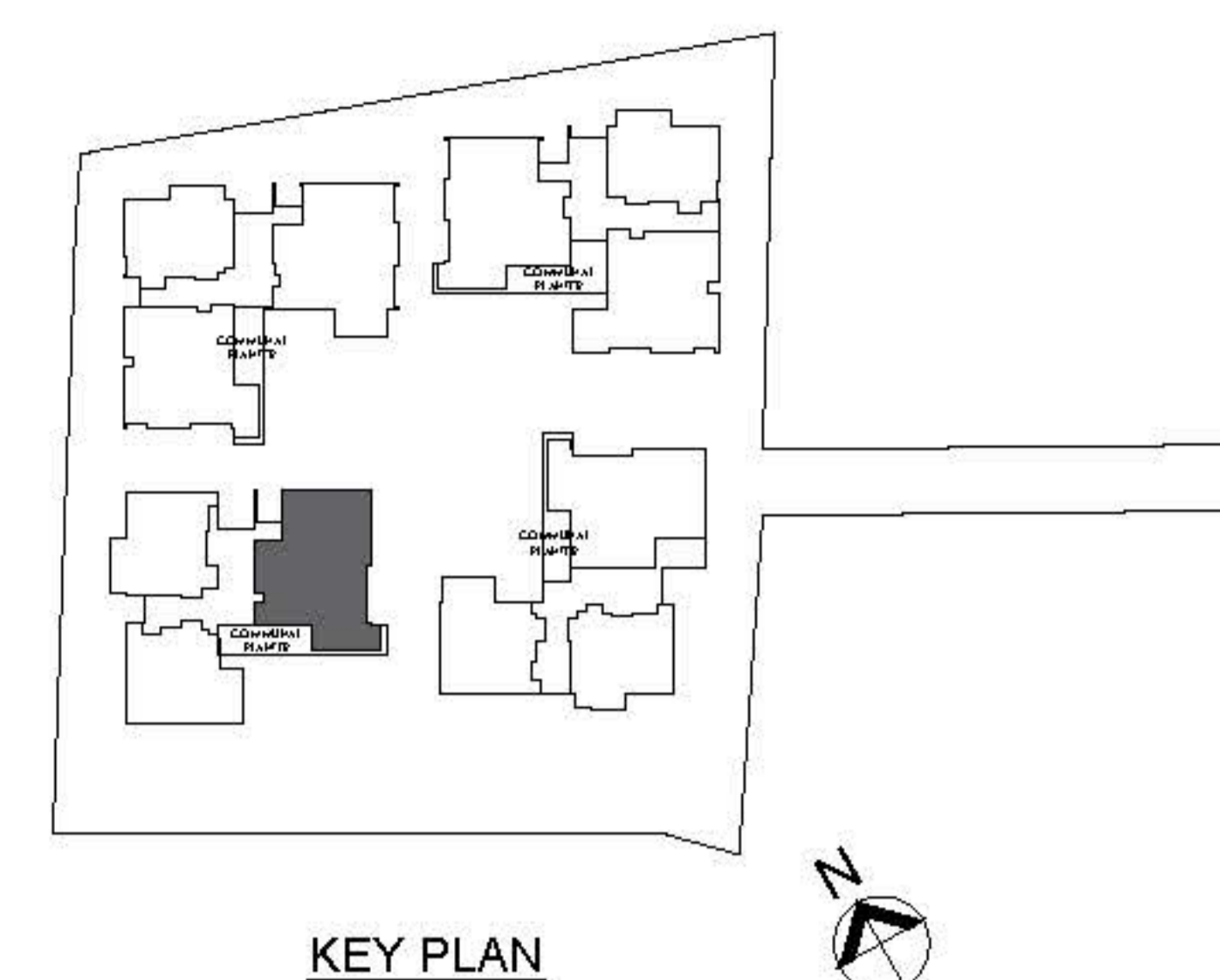

5TH STOREY PLAN

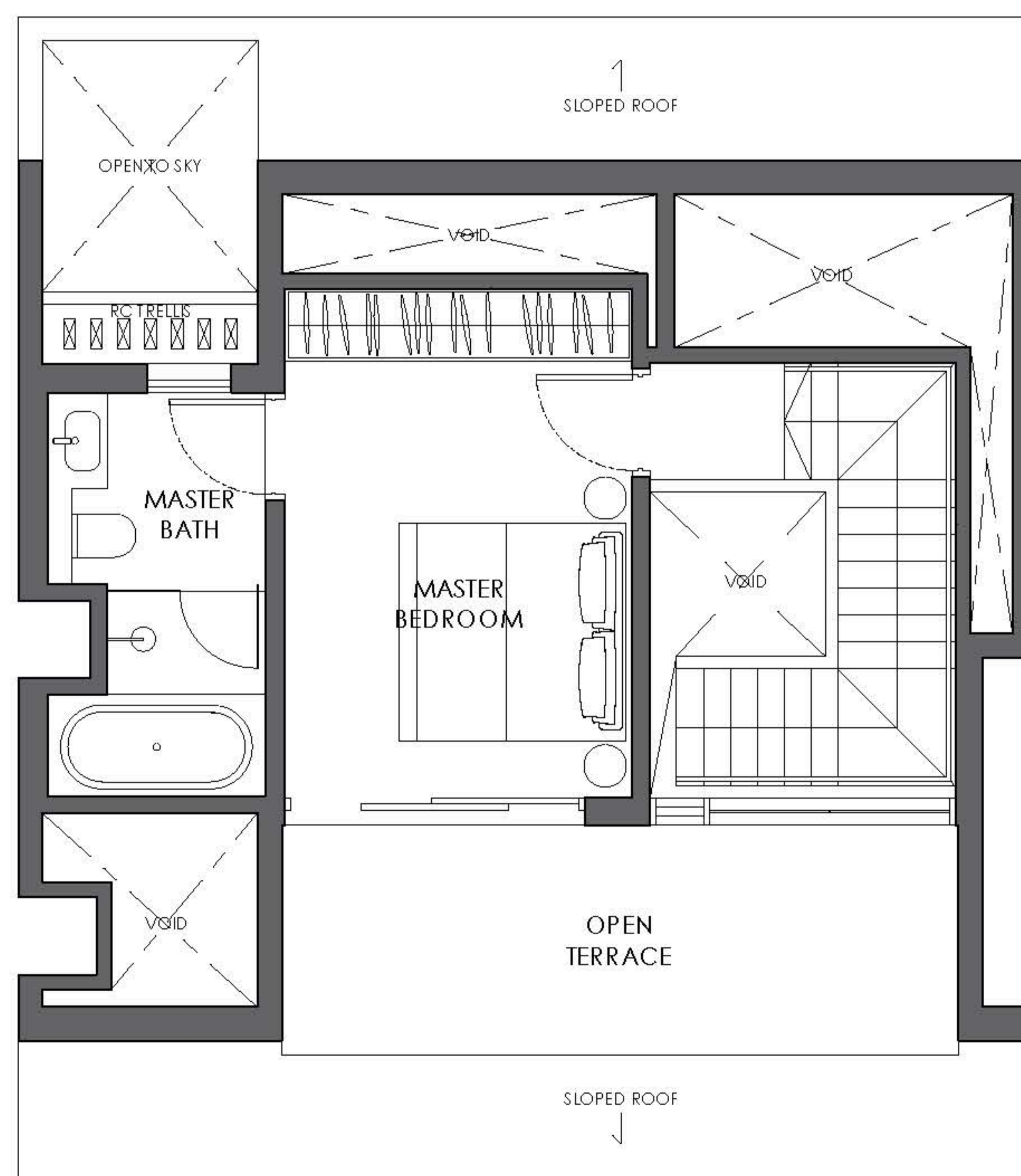

ATTIC PLAN

The balcony shall not be enclosed unless with the approved balcony screen.
For an illustration of the approved balcony screen, please refer to Page 48-49 of this booklet.

Type PH2

Unit #05-01

Estimated Floor Area: 115 sq.m.
(excludes void at attic 18 sq.m.)

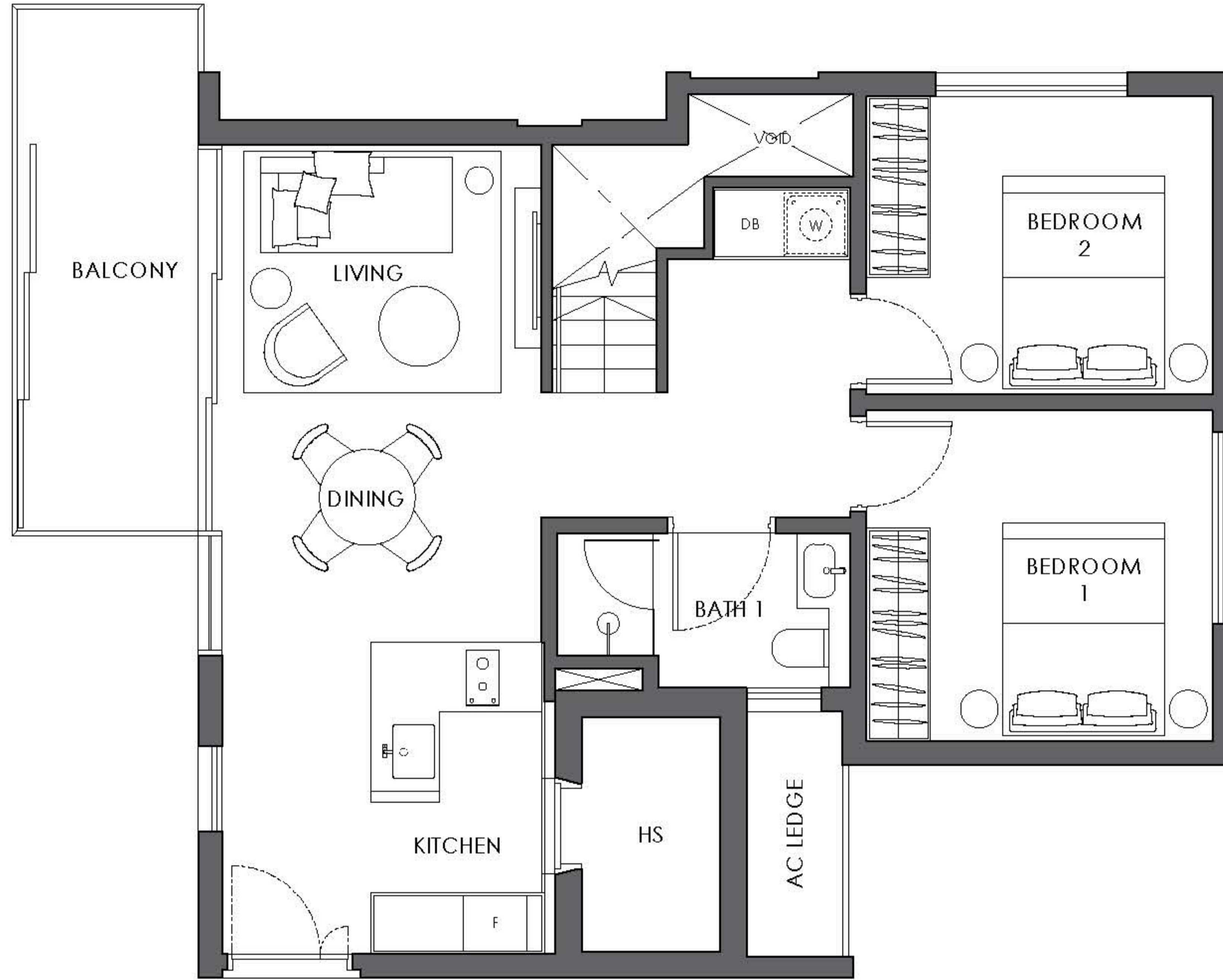
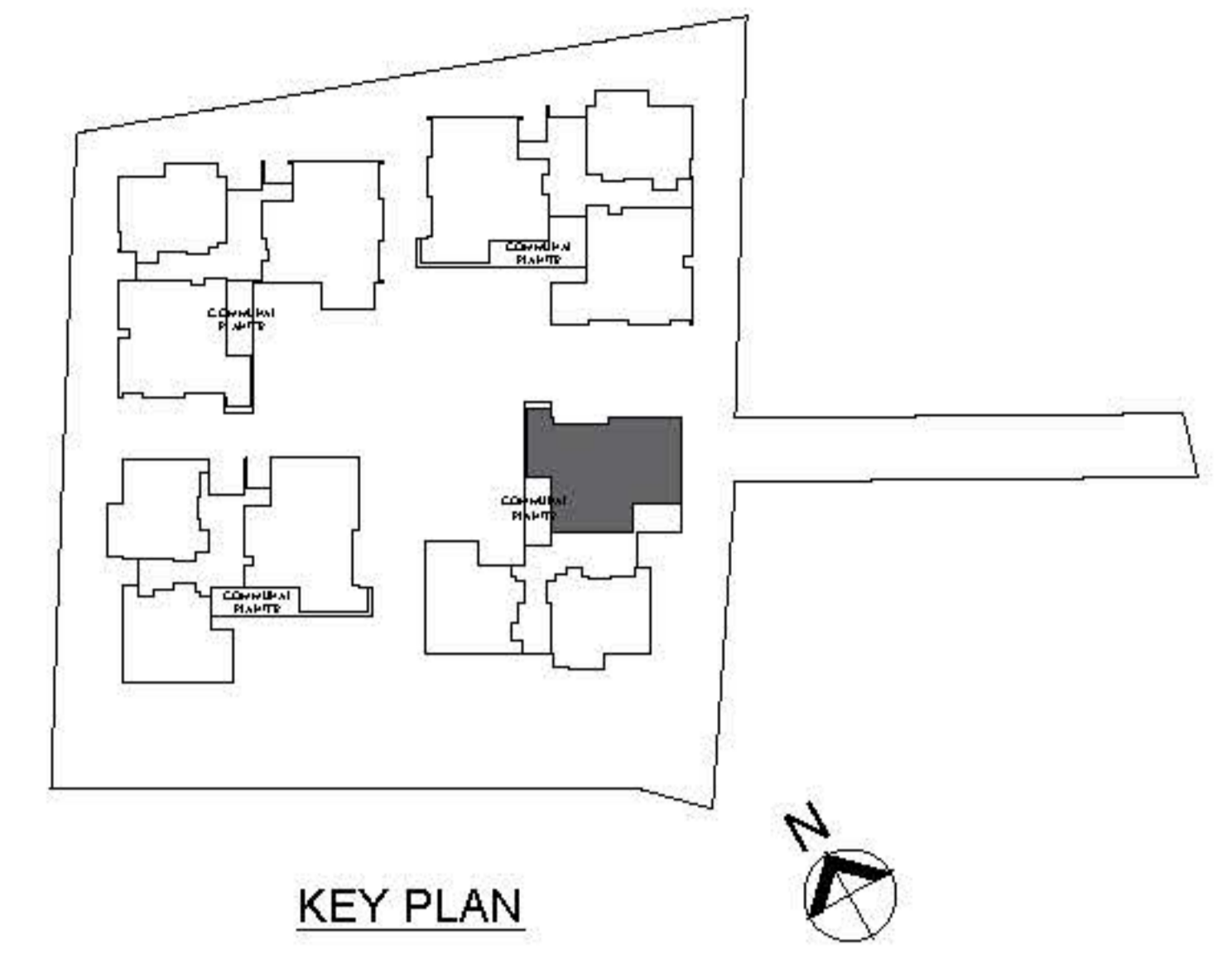

5TH STOREY PLAN

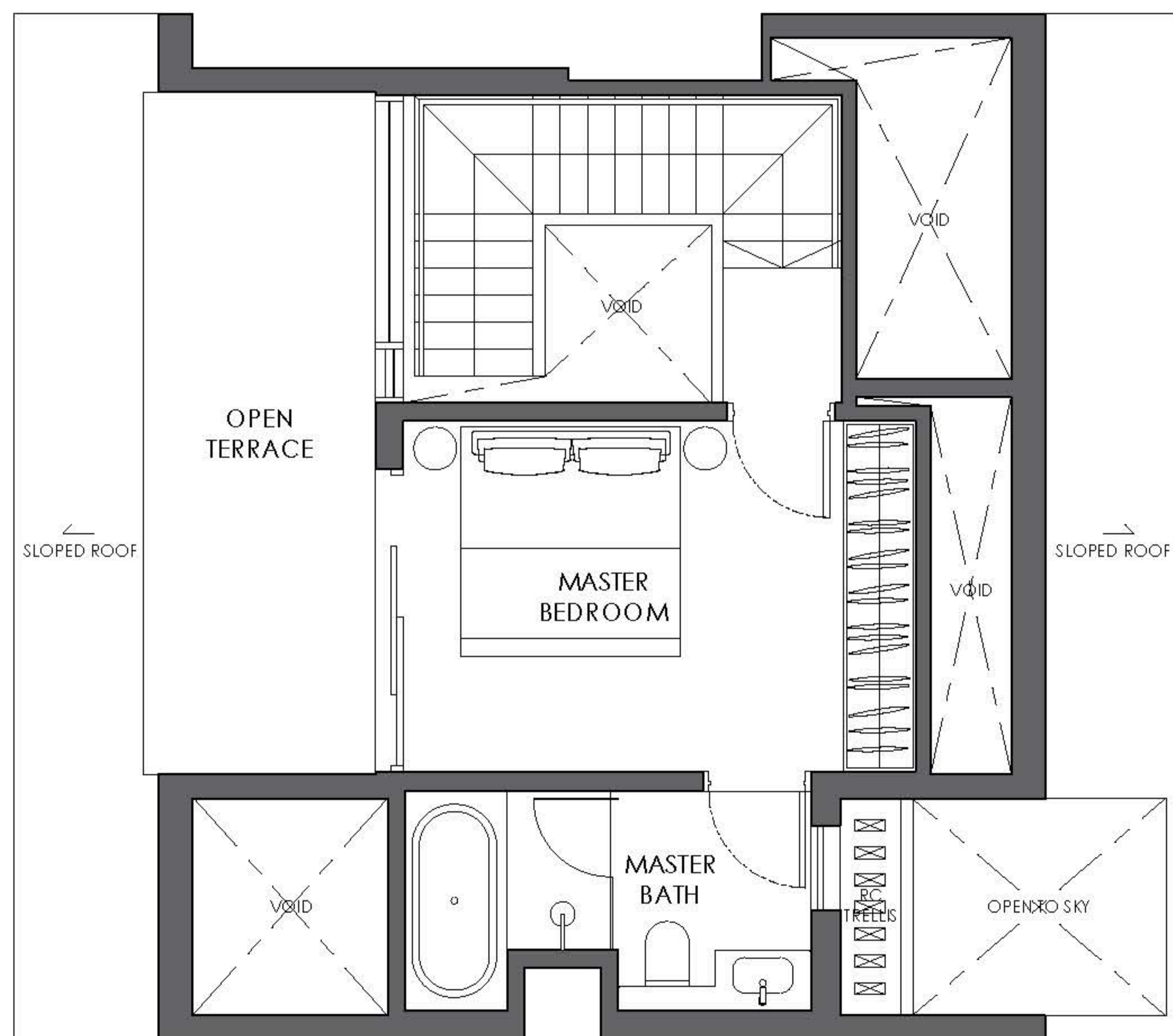

ATTIC PLAN

The balcony shall not be enclosed unless with the approved balcony screen.
For an illustration of the approved balcony screen, please refer to Page 48-49 of this booklet.

Type PH3

Unit #05-10

Estimated Floor Area: 116 sq.m.
(excludes void at attic 17 sq.m.)

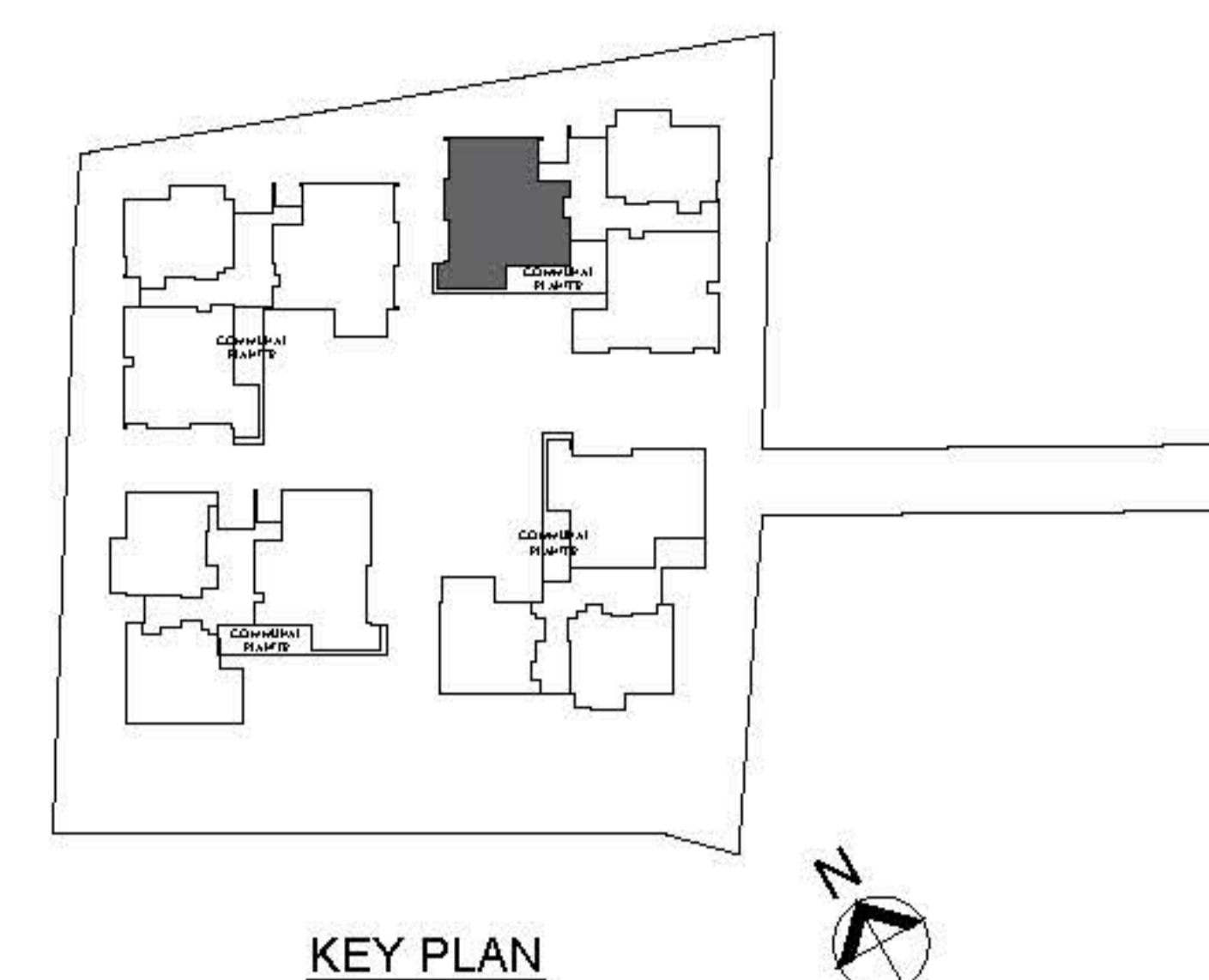

5TH STOREY PLAN

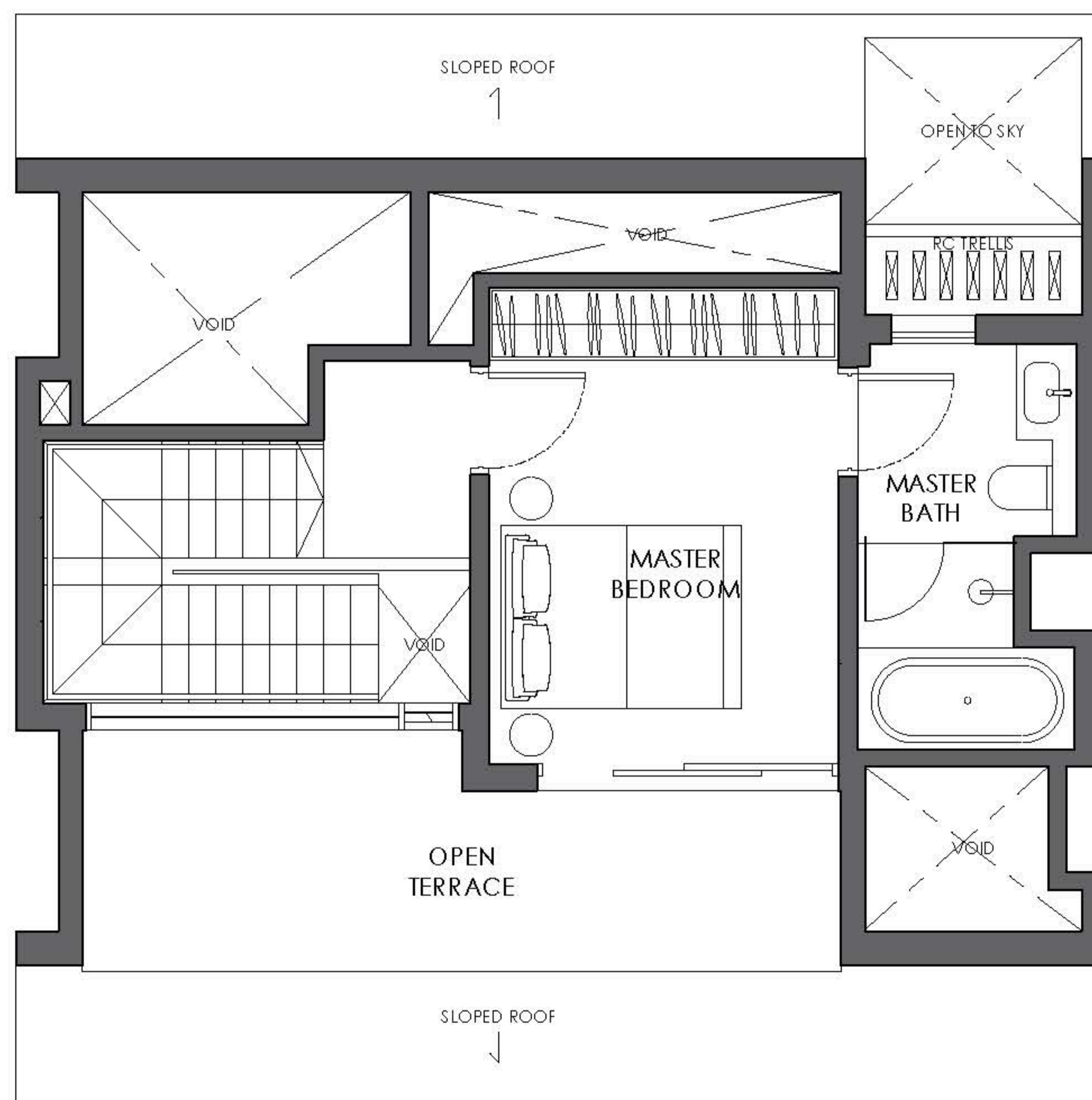

ATTIC PLAN

The balcony shall not be enclosed unless with the approved balcony screen.
For an illustration of the approved balcony screen, please refer to Page 48-49 of this booklet.



Building Plan Approval No.:
- A1002-00002-2016-BP02 dated 28 August 2018

Type PH4

Unit #05-09

Estimated Floor Area: 114 sq.m.
(excludes void at attic 17 sq.m.)

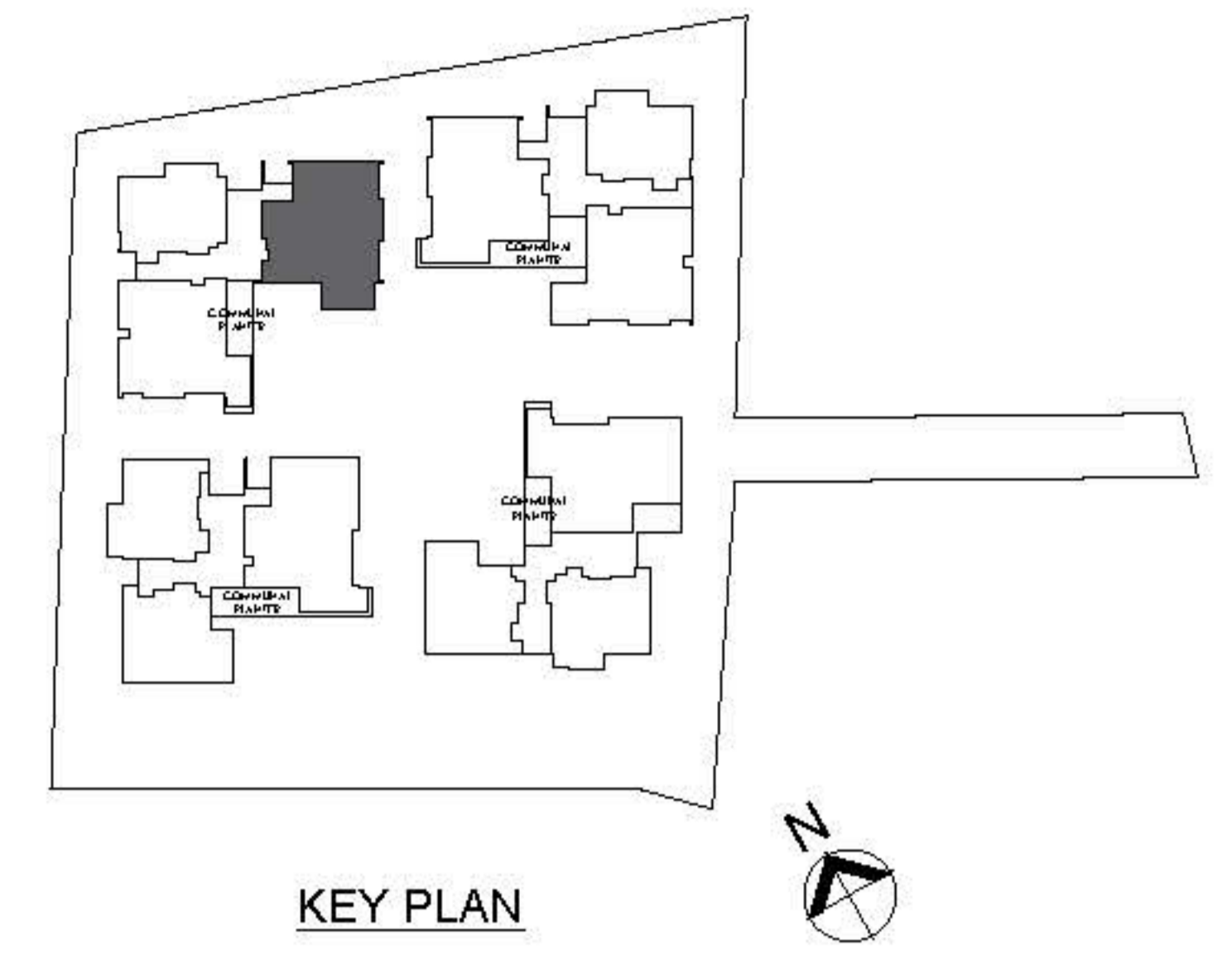

5TH STOREY PLAN

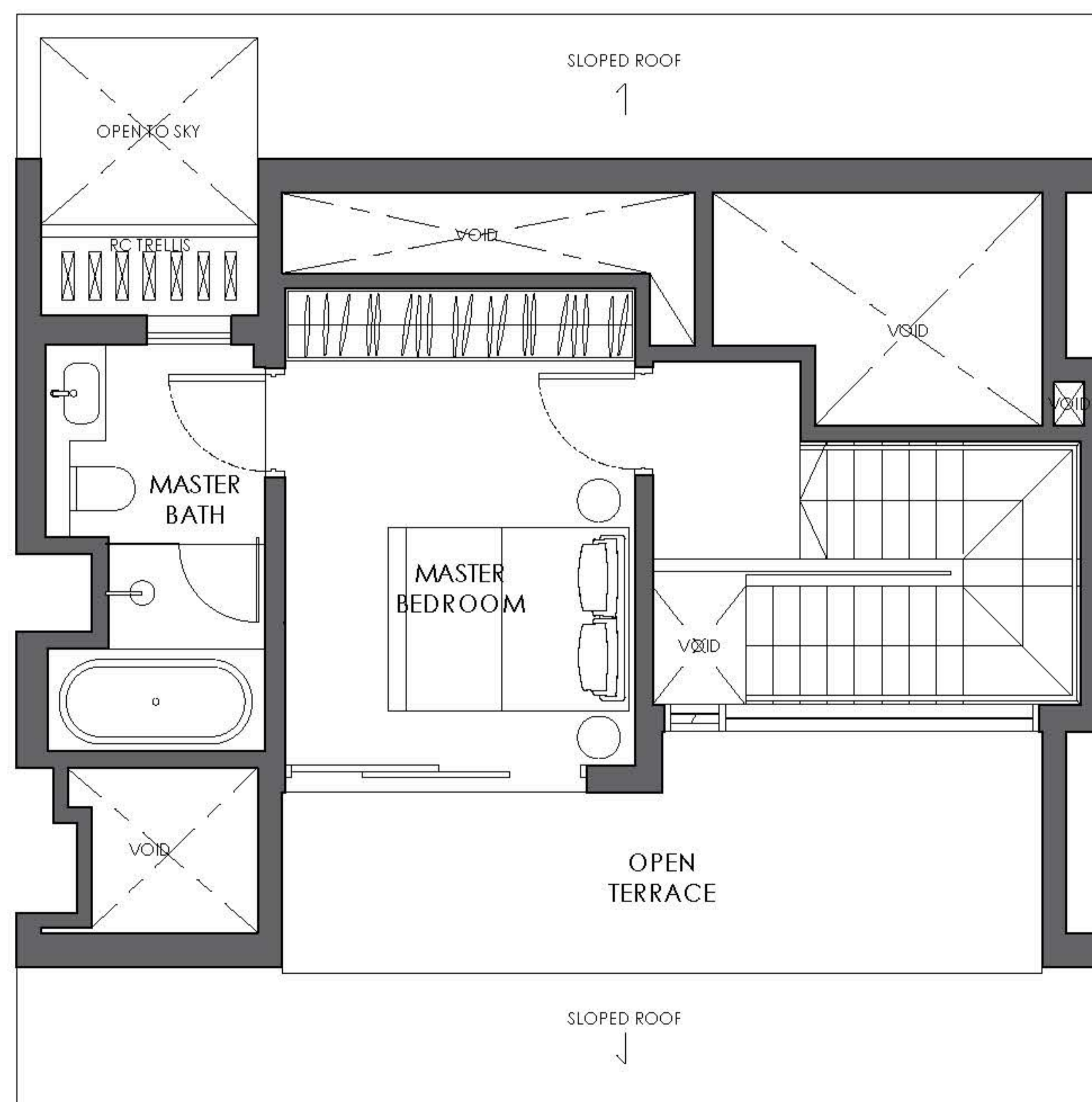

ATTIC PLAN

The balcony shall not be enclosed unless with the approved balcony screen.
For an illustration of the approved balcony screen, please refer to Page 48-49 of this booklet.

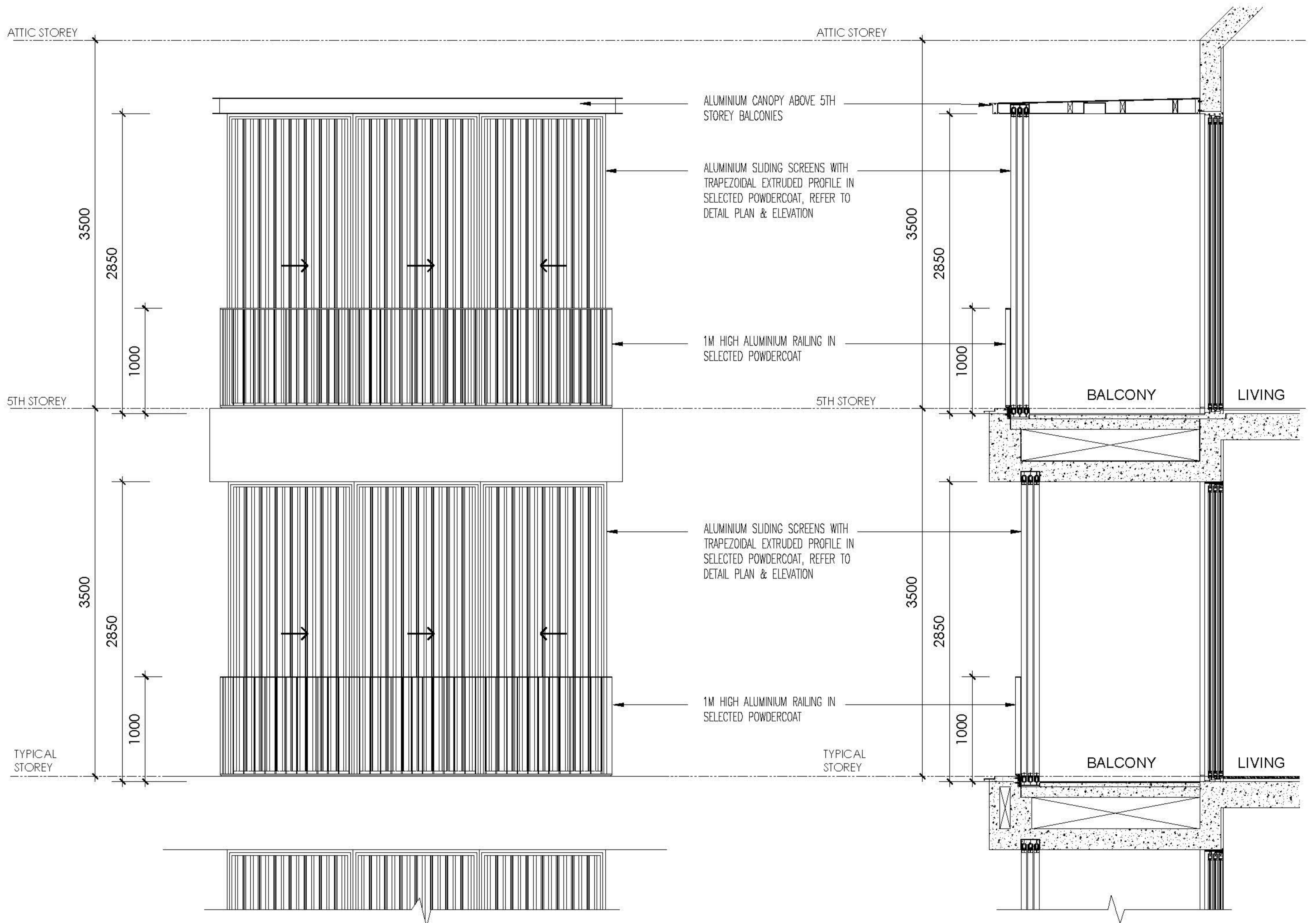

TYPICAL SLIDING SCREEN
EXTERNAL ELEVATION

TYPICAL SLIDING SCREEN
SECTION

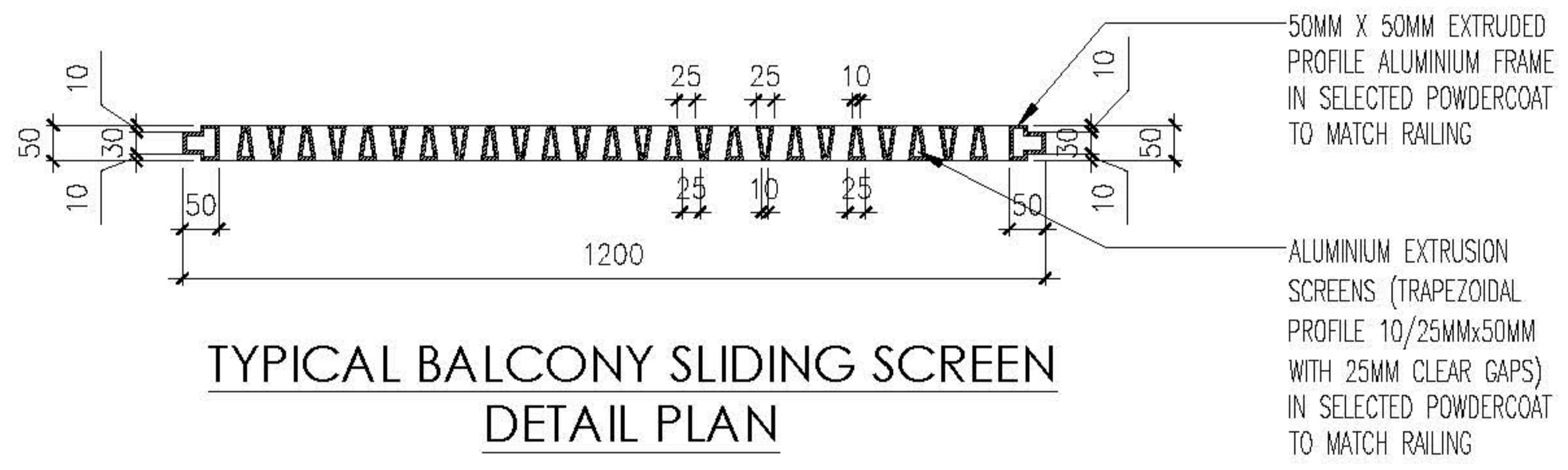

TYPICAL BALCONY SLIDING SCREEN
DETAIL PLAN

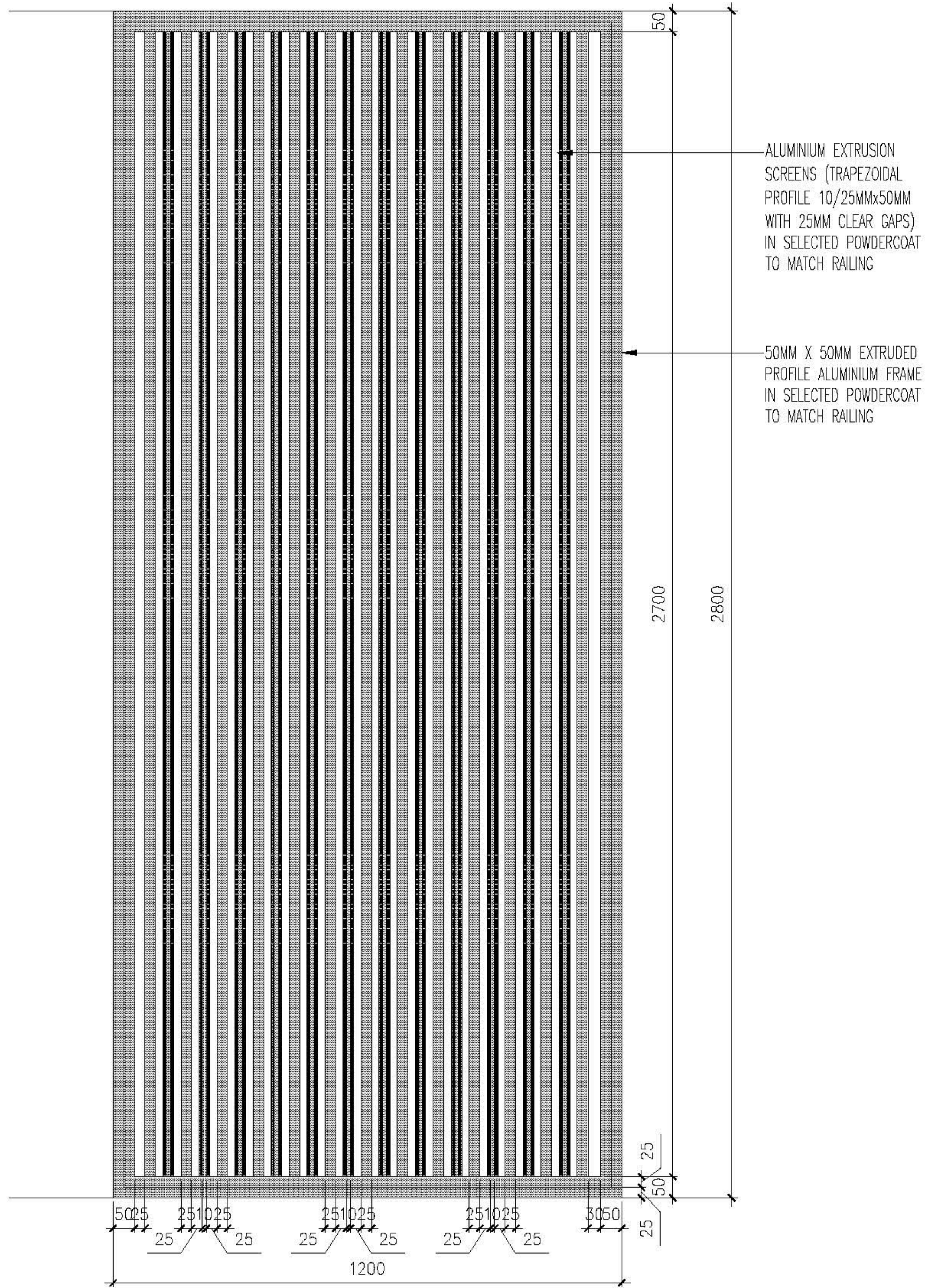

TYPICAL BALCONY SLIDING SCREEN
DETAIL ELEVATION