

# ART NOVEL 1

1 BEDROOM

#02-01

47 sq m / 506 sq ft



Printing may alter the scale of the drawing.  
Please verify the scale on above scale bar.

Building Plan Reference No: A2058-00037-2021-BP01

Building Plan Approval Date: 13 April 2022

Disclaimer: Area includes aircon (AC) ledge, private enclosed space (PES), balcony and strata void area, where applicable. Please refer to the key plan for orientation.

This plan are subject to change as may be approved by relevant authority. All floor plans are approximate measurements only and are subject to final re-survey.

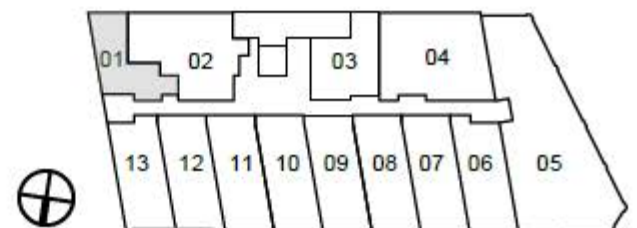

# ART NOVEL 2A

2 BEDROOM

#02-03

56 sq m / 603 sq ft

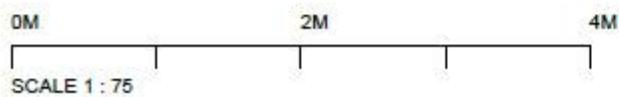

Printing may alter the scale of the drawing.  
Please verify the scale on above scale bar.

Building Plan Reference No: A2058-00037-2021-BP01

Building Plan Approval Date: 13 April 2022

Disclaimer: Area includes aircon (AC) ledge, private enclosed space (PES), balcony and strata void area, where applicable. Please refer to the key plan for orientation. This plan are subject to change as may be approved by relevant authority. All floor plans are approximate measurements only and are subject to final re-survey.



# ART NOVEL 2B

2 BEDROOM

#03-01, #04-01

58 sq m / 624 sq ft

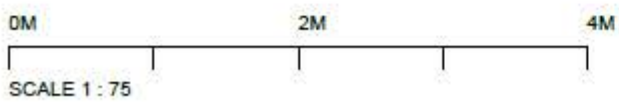
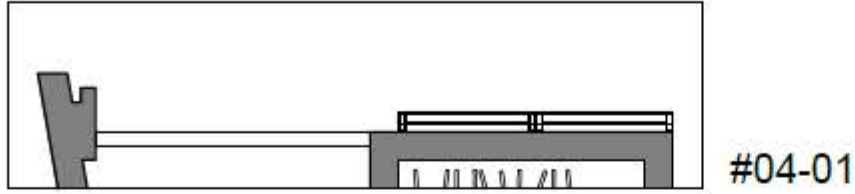

Printing may alter the scale of the drawing.  
Please verify the scale on above scale bar.

Building Plan Reference No: A2058-00037-2021-BP01

Building Plan Approval Date: 13 April 2022

Disclaimer: Area includes aircon (AC) ledge, private enclosed space (PES), balcony and strata void area, where applicable. Please refer to the key plan for orientation.

This plan are subject to change as may be approved by relevant authority. All floor plans are approximate measurements only and are subject to final re-survey.



# ART NOVEL 2C

2 BEDROOM

#03-02, #04-02

56 sq m / 603 sq ft



#04-02

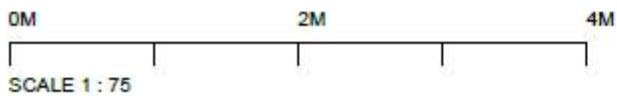
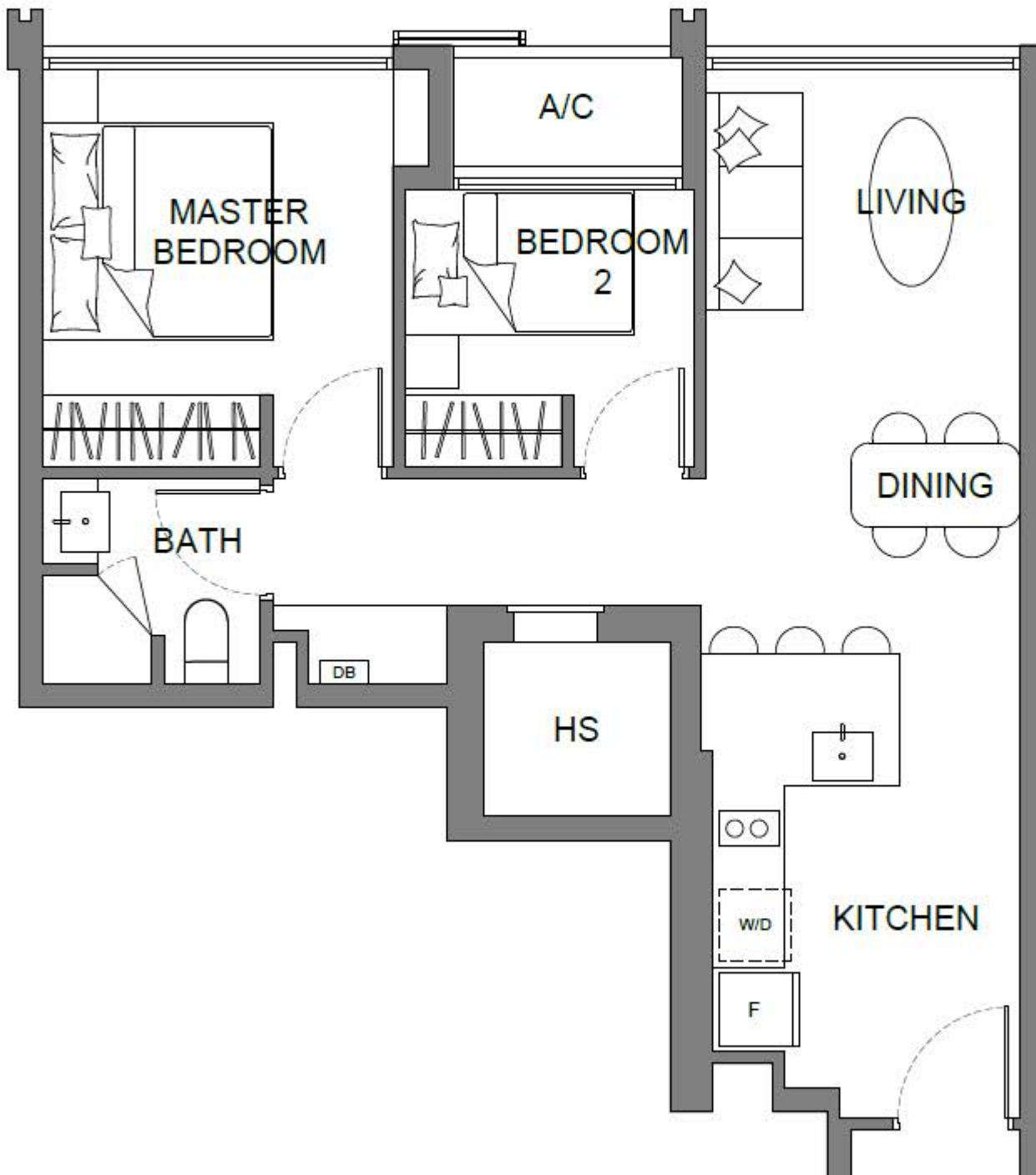

Printing may alter the scale of the drawing.  
Please verify the scale on above scale bar.

Building Plan Reference No: A2058-00037-2021-BP01  
Building Plan Approval Date: 13 April 2022

Disclaimer: Area includes aircon (AC) ledge, private enclosed space (PES), balcony and strata void area, where applicable. Please refer to the key plan for orientation. This plan are subject to change as may be approved by relevant authority. All floor plans are approximate measurements only and are subject to final re-survey.





# ART NOVEL 2D

2 BEDROOM

#03-03, #04-03

56 sq m / 603 sq ft

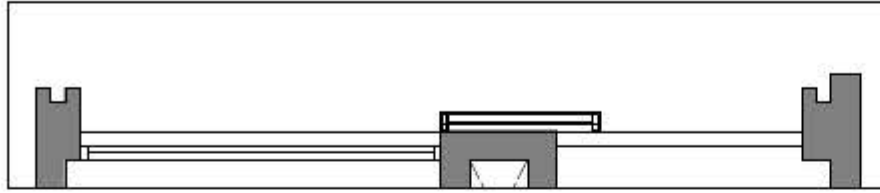

#04-03

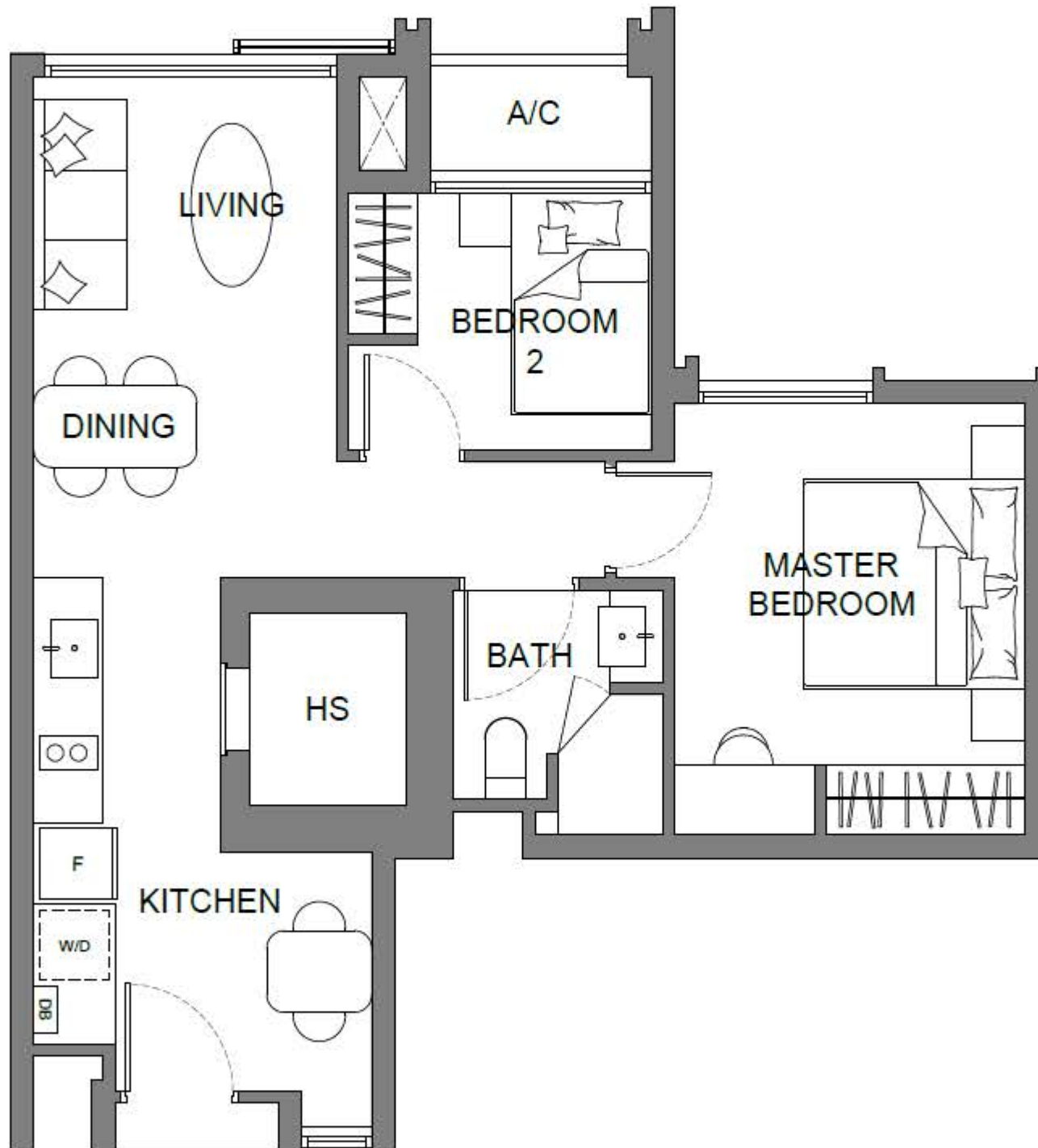

0M 2M 4M

SCALE 1 : 75

Printing may alter the scale of the drawing.  
Please verify the scale on above scale bar.

Building Plan Reference No: A2058-00037-2021-BP01

Building Plan Approval Date: 13 April 2022

Disclaimer: Area includes aircon (AC) ledge, private enclosed space (PES), balcony and strata void area, where applicable. Please refer to the key plan for orientation.

This plan are subject to change as may be approved by relevant authority. All floor plans are approximate measurements only and are subject to final re-survey.

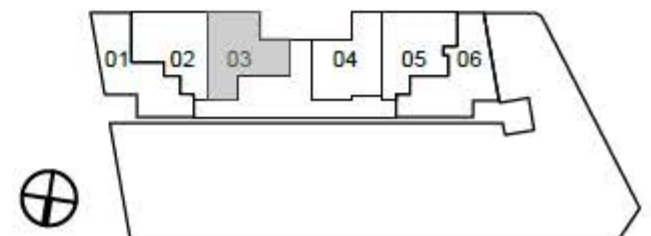

# ART NOVEL 2E

2 BEDROOM

#03-04, #04-04

54 sq m / 581 sq ft

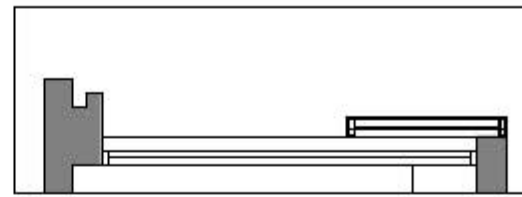

#04-04



0M 2M 4M

SCALE 1 : 75

Printing may alter the scale of the drawing.  
Please verify the scale on above scale bar.

Building Plan Reference No: A2058-00037-2021-BP01

Building Plan Approval Date: 13 April 2022

Disclaimer: Area includes aircon (AC) ledge, private enclosed space (PES), balcony and strata void area, where applicable. Please refer to the key plan for orientation.

This plan are subject to change as may be approved by relevant authority. All floor plans are approximate measurements only and are subject to final re-survey.



# ART NOVEL 2F

2 BEDROOM

#03-05, #04-05

56 sq m / 603 sq ft

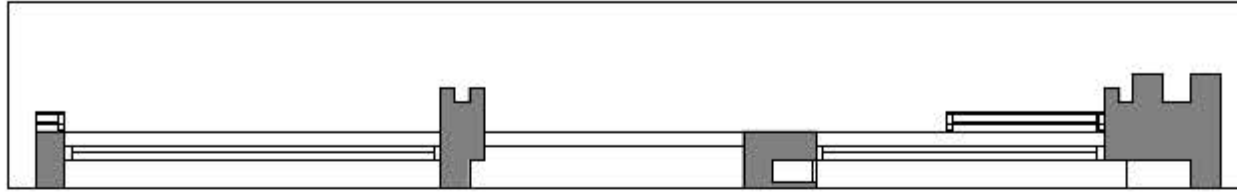

#04-05

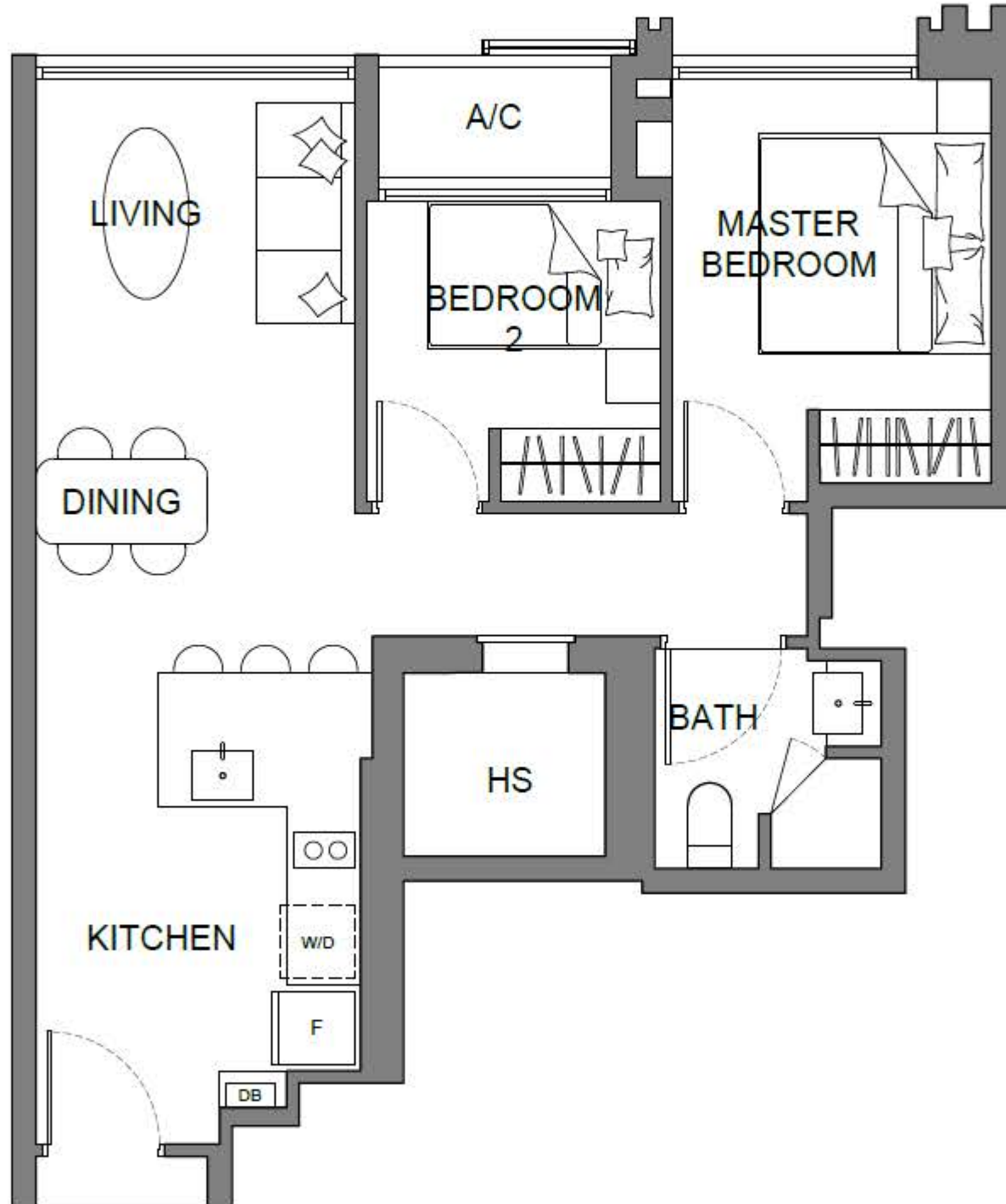

0M 2M 4M

SCALE 1 : 75

Printing may alter the scale of the drawing.  
Please verify the scale on above scale bar.

Building Plan Reference No: A2058-00037-2021-BP01

Building Plan Approval Date: 13 April 2022

Disclaimer: Area includes aircon (AC) ledge, private enclosed space (PES), balcony and strata void area, where applicable. Please refer to the key plan for orientation. This plan are subject to change as may be approved by relevant authority. All floor plans are approximate measurements only and are subject to final re-survey.

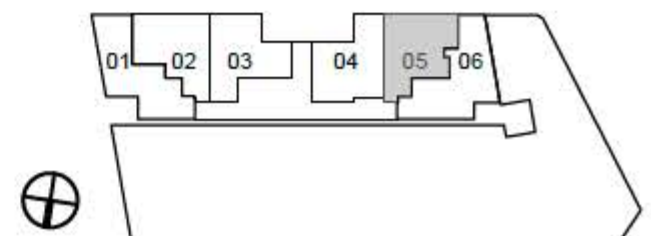

# ART NOVEL 2G

2 BEDROOM

#03-06, #04-06

63 sq m / 678 sq ft



#04-06

0M 2M 4M

SCALE 1 : 75

Printing may alter the scale of the drawing.  
Please verify the scale on above scale bar.

Building Plan Reference No: A2058-00037-2021-BP01

Building Plan Approval Date: 13 April 2022

Disclaimer: Area includes aircon (AC) ledge, private enclosed space (PES), balcony and strata void area, where applicable. Please refer to the key plan for orientation. This plan are subject to change as may be approved by relevant authority. All floor plans are approximate measurements only and are subject to final re-survey.





# ART DECO 2+1A

2 BEDROOM MEZZANINE WITH STUDY

#02-07

116 sq m / 1270 sq ft

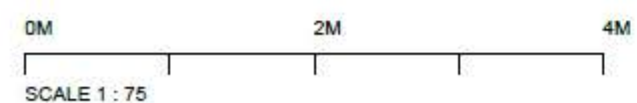
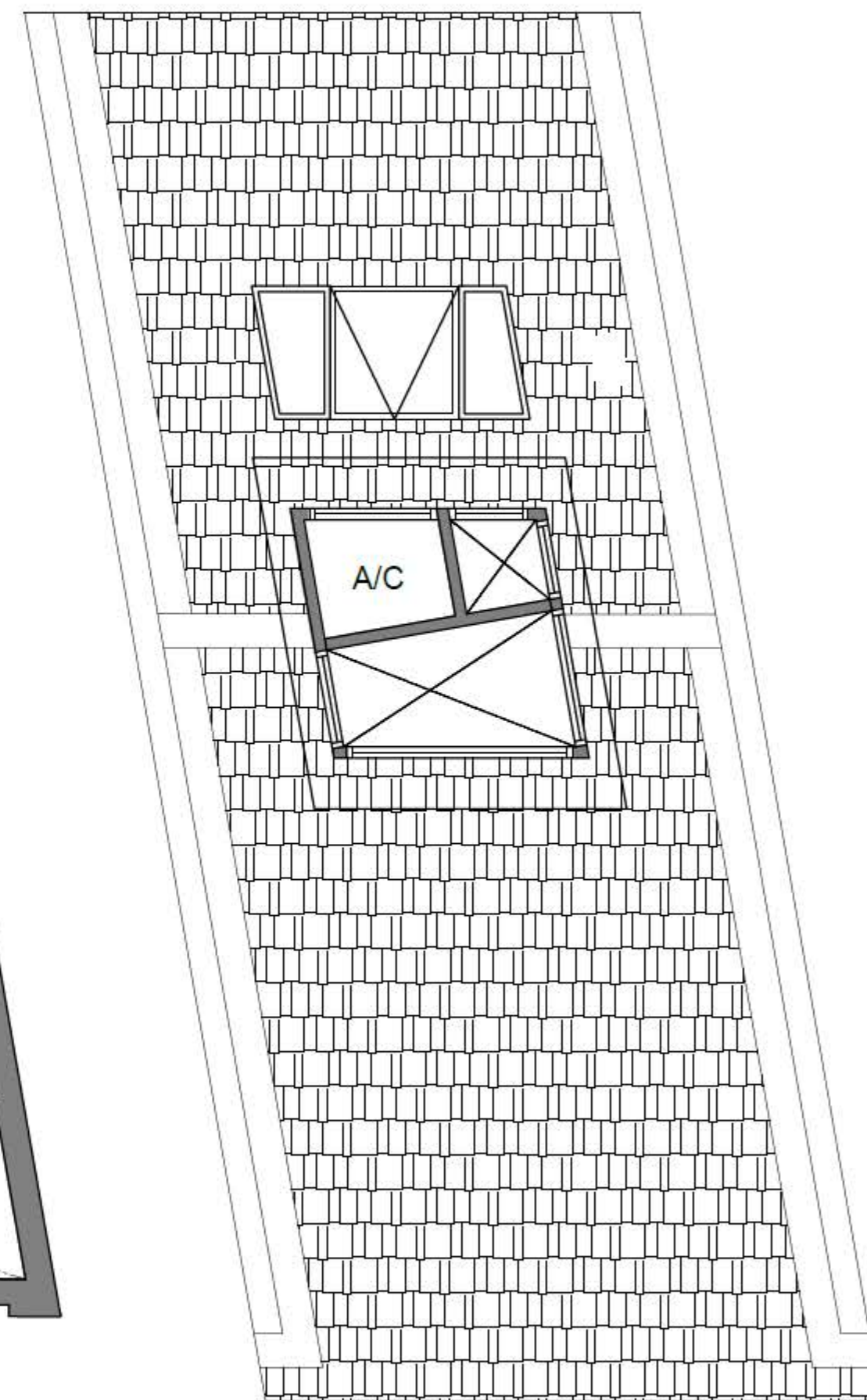
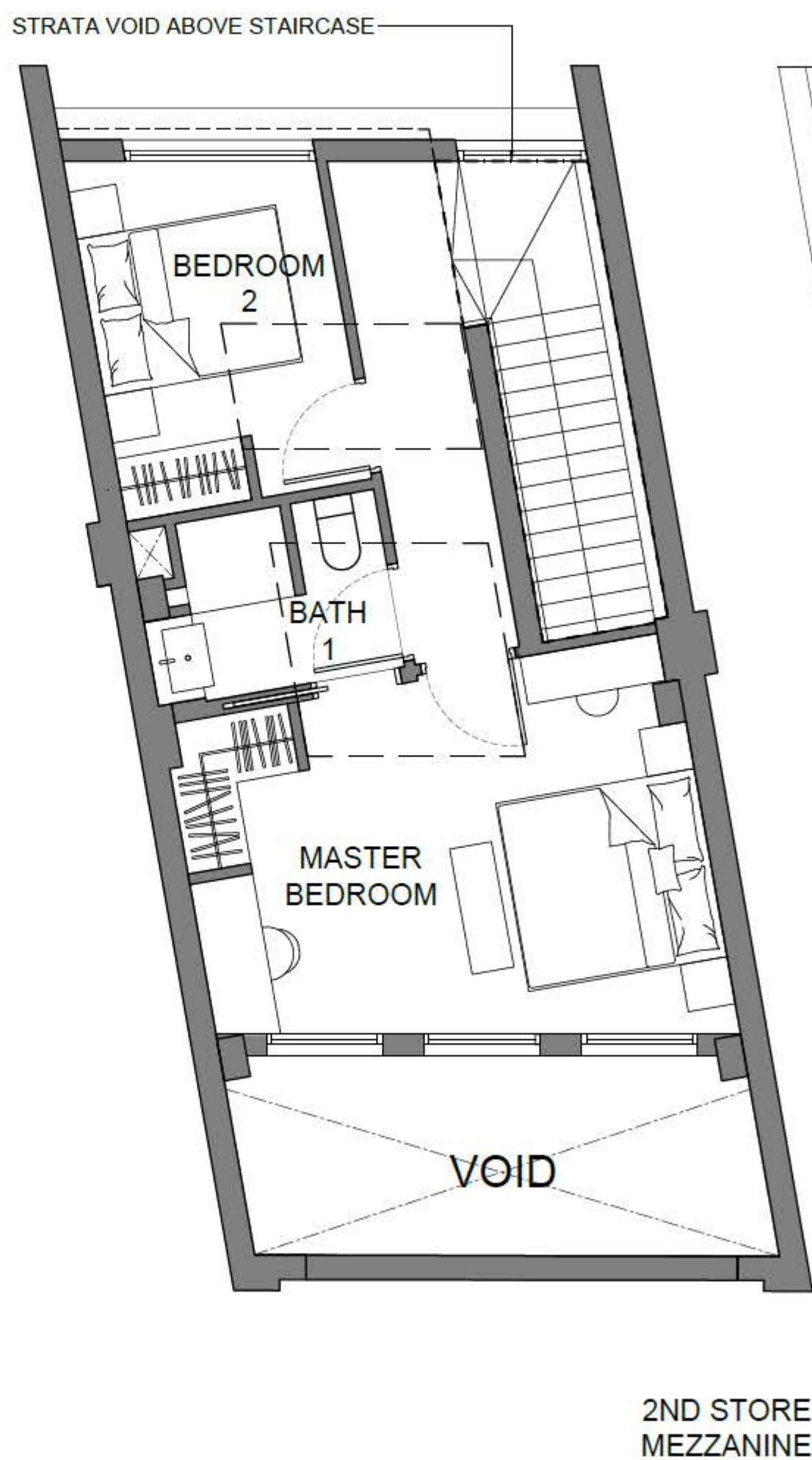
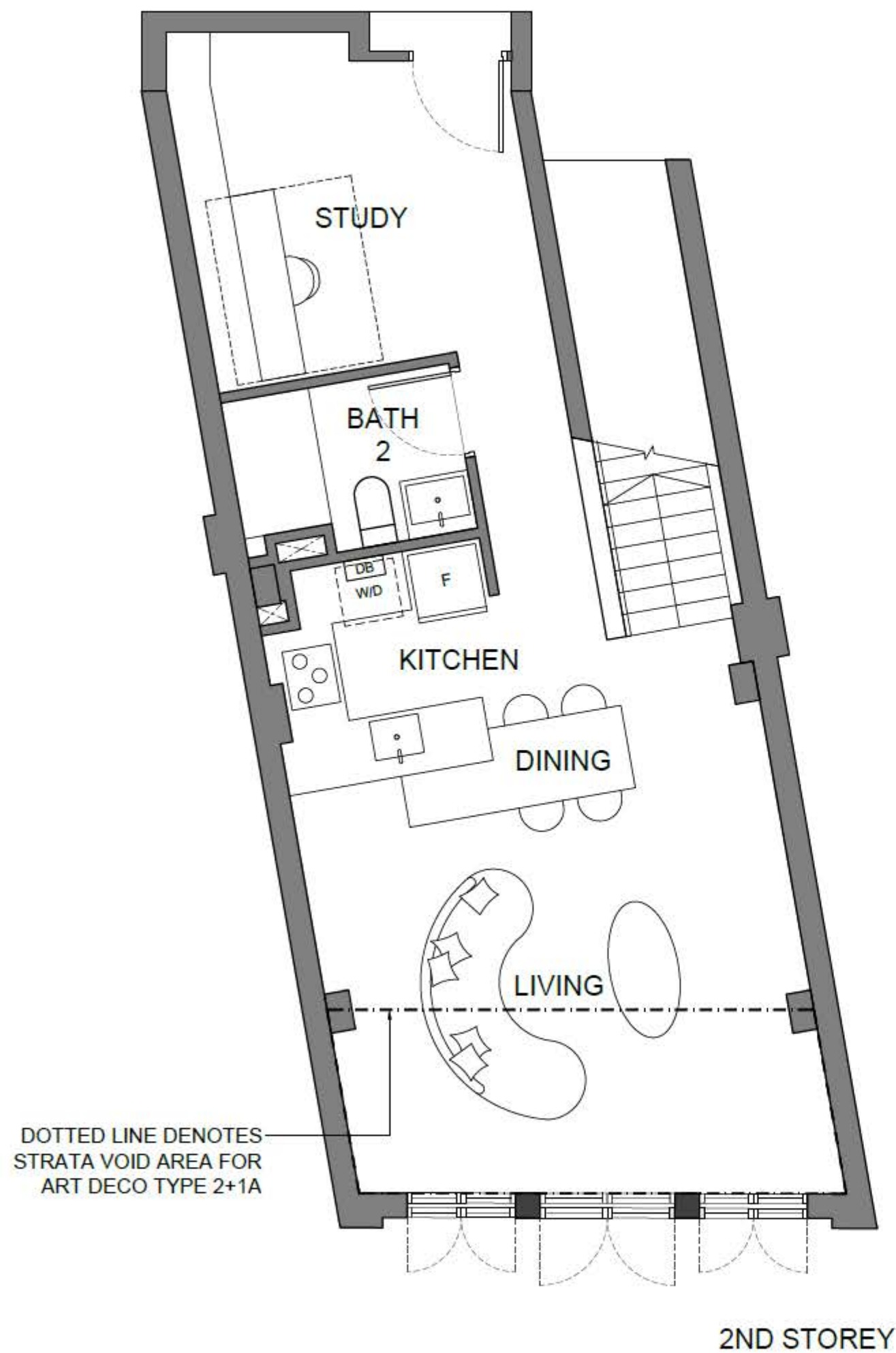

Printing may alter the scale of the drawing.  
Please verify the scale on above scale bar.

Building Plan Reference No: A2058-00037-2021-BP01

Building Plan Approval Date: 13 April 2022

Disclaimer: Area includes aircon (AC) ledge, private enclosed space (PES), balcony and strata void area, where applicable. Please refer to the key plan for orientation. This plan are subject to change as may be approved by relevant authority. All floor plans are approximate measurements only and are subject to final re-survey.





# ART DECO 2+1B

2 BEDROOM MEZZANINE WITH STUDY

#02-08, #02-10, #02-12

119 sq m / 1281 sq ft

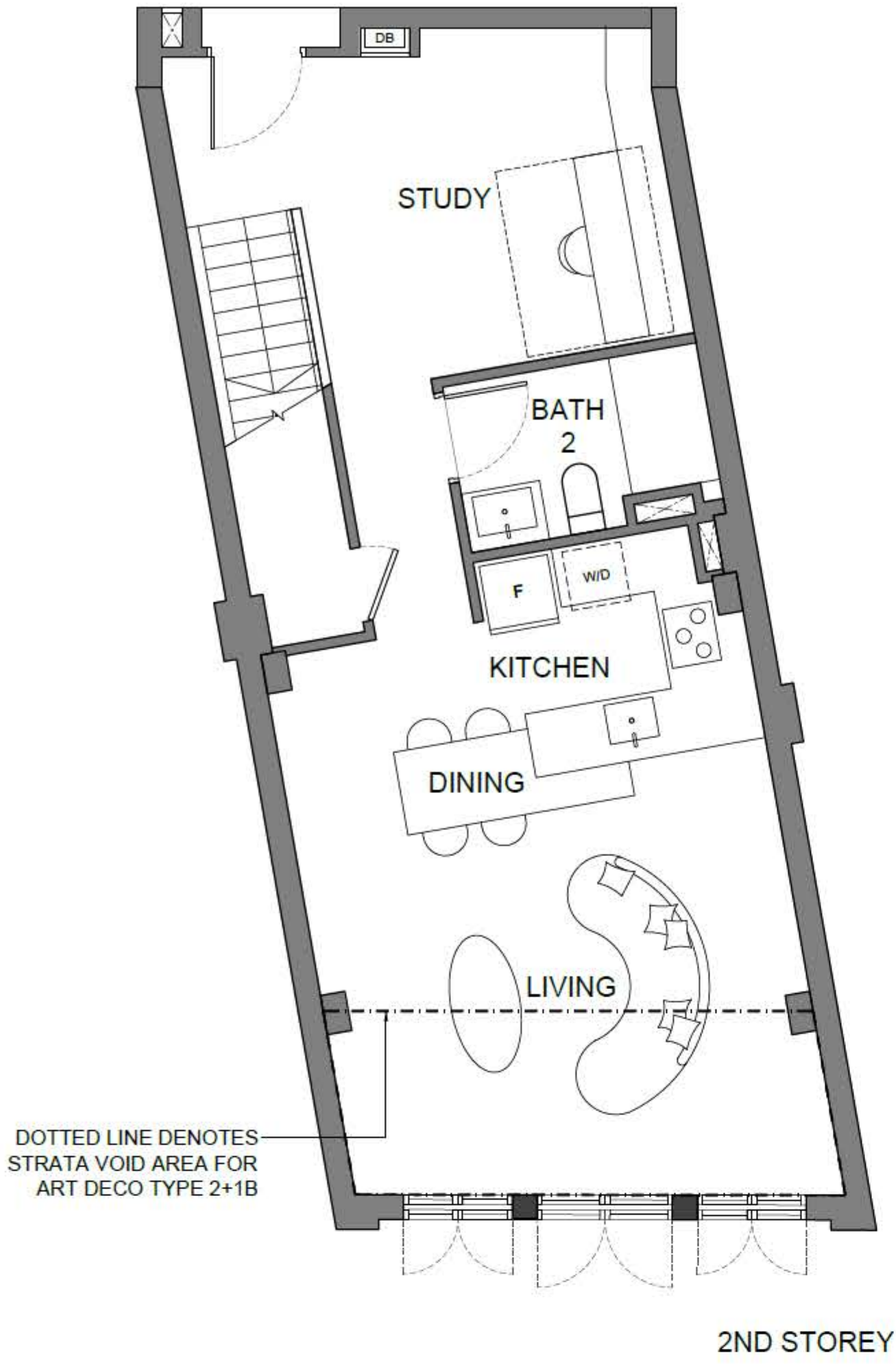

2ND STOREY

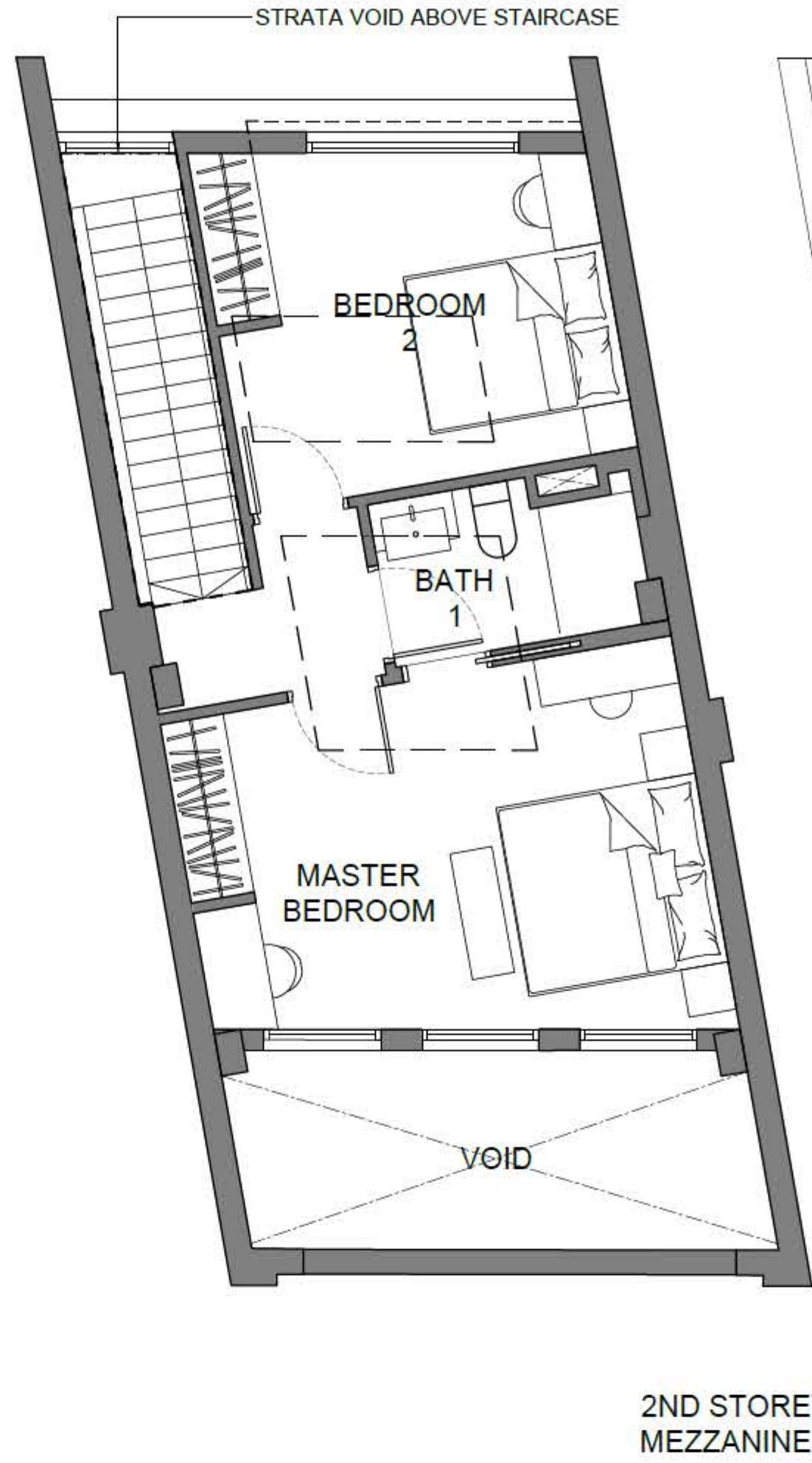

2ND STOREY MEZZANINE

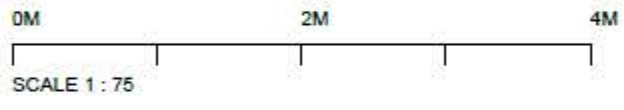
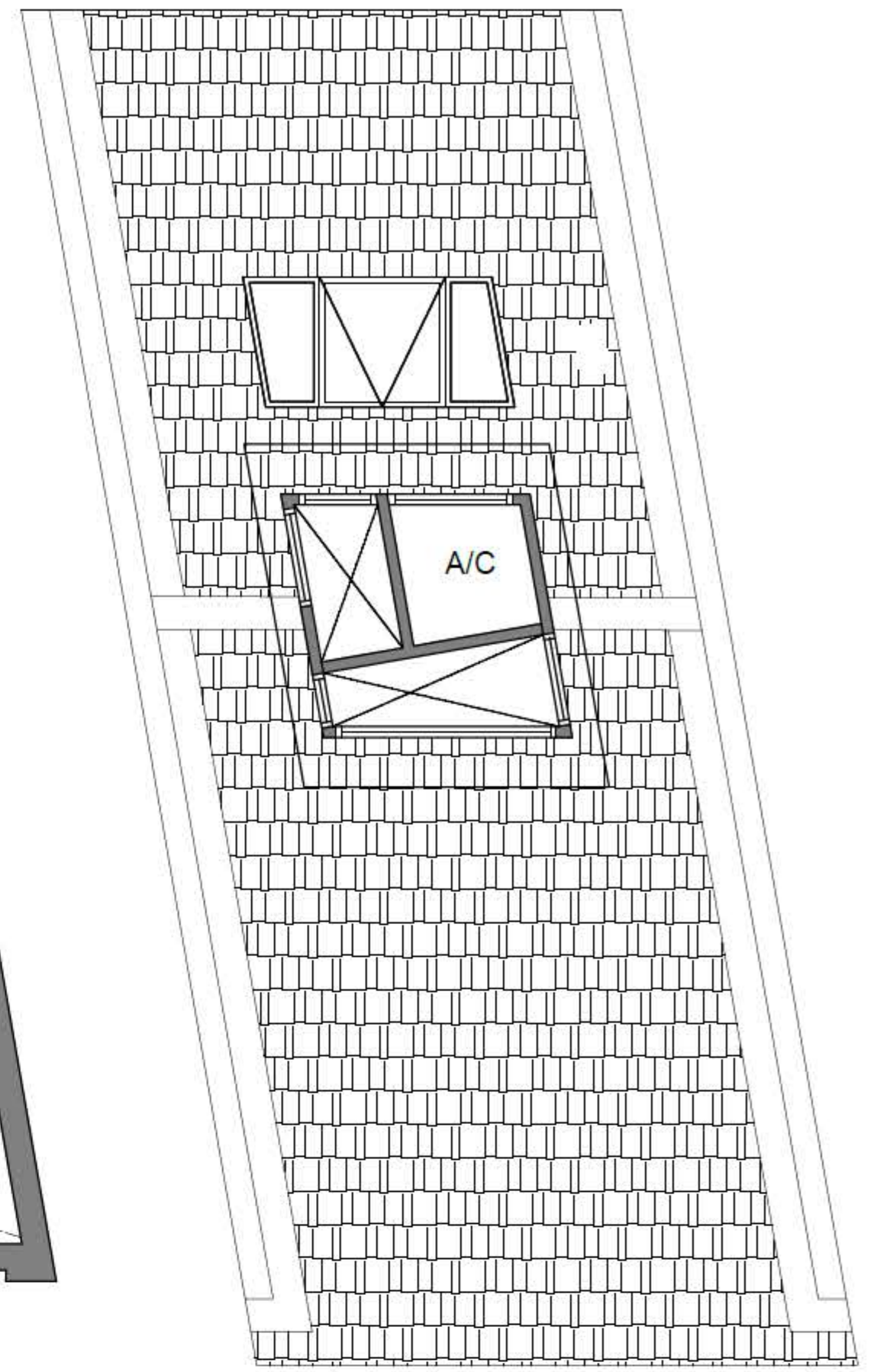

Printing may alter the scale of the drawing. Please verify the scale on above scale bar.

Building Plan Reference No: A2058-00037-2021-BP01  
 Building Plan Approval Date: 13 April 2022  
 Disclaimer: Area includes aircon (AC) ledge, private enclosed space (PES), balcony and strata void area, where applicable. Please refer to the key plan for orientation. This plan are subject to change as may be approved by relevant authority. All floor plans are approximate measurements only and are subject to final re-survey.



# ART DECO 2+1B'

2 BEDROOM MEZZANINE WITH STUDY

#02-09, #02-11

118 sq m / 1270 sq ft

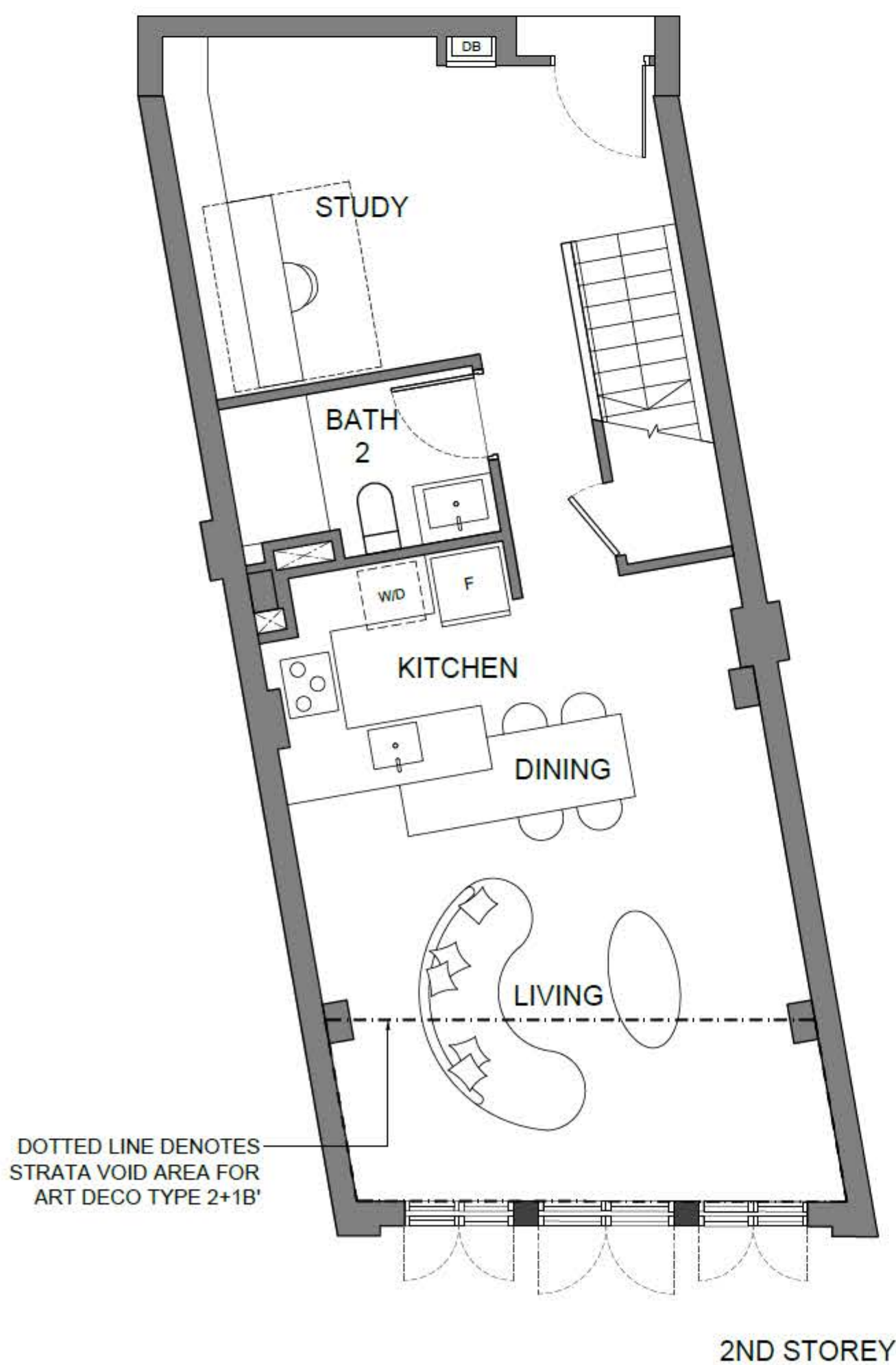

2ND STOREY

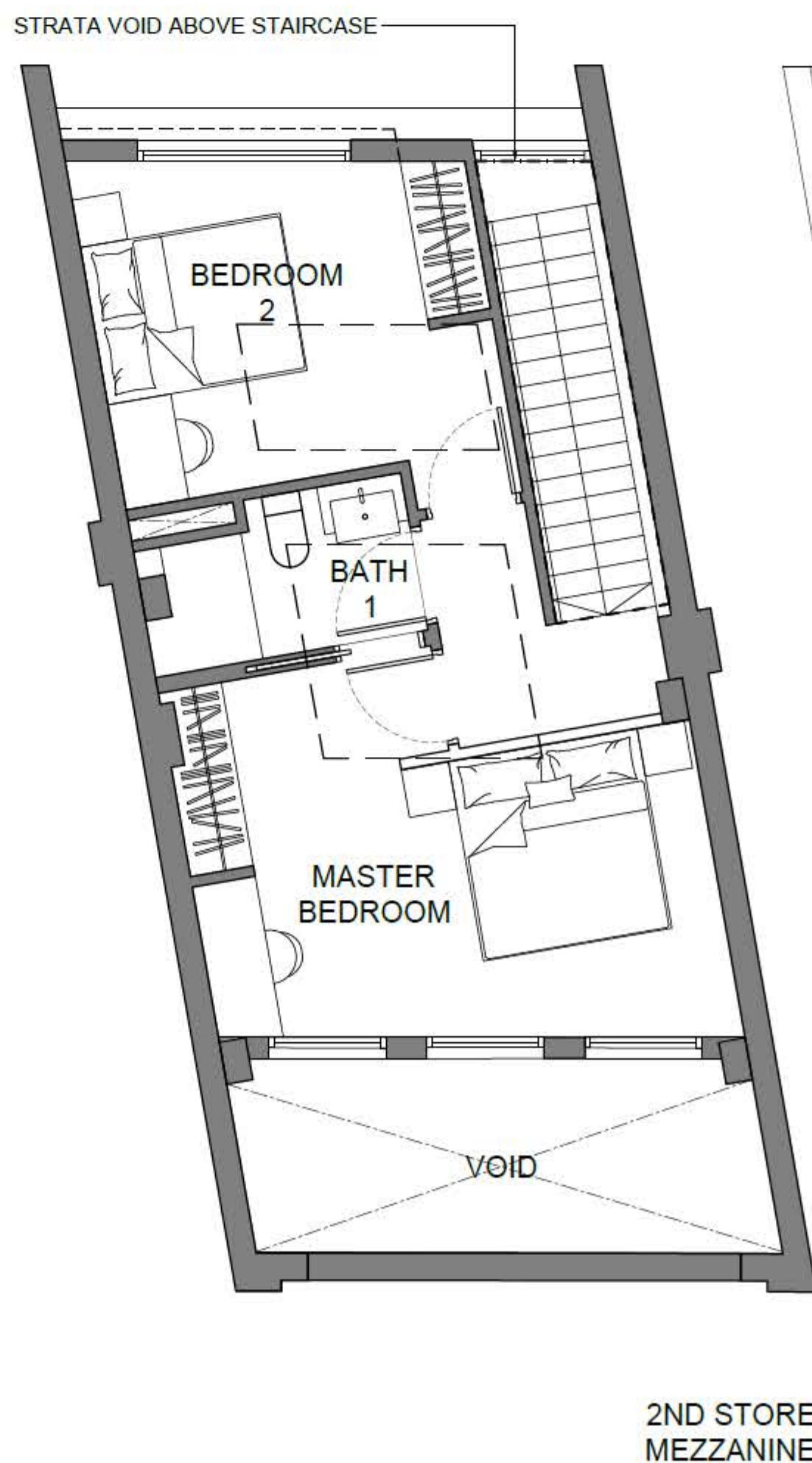

2ND STOREY MEZZANINE

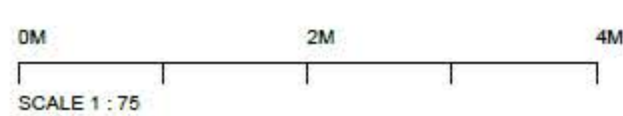
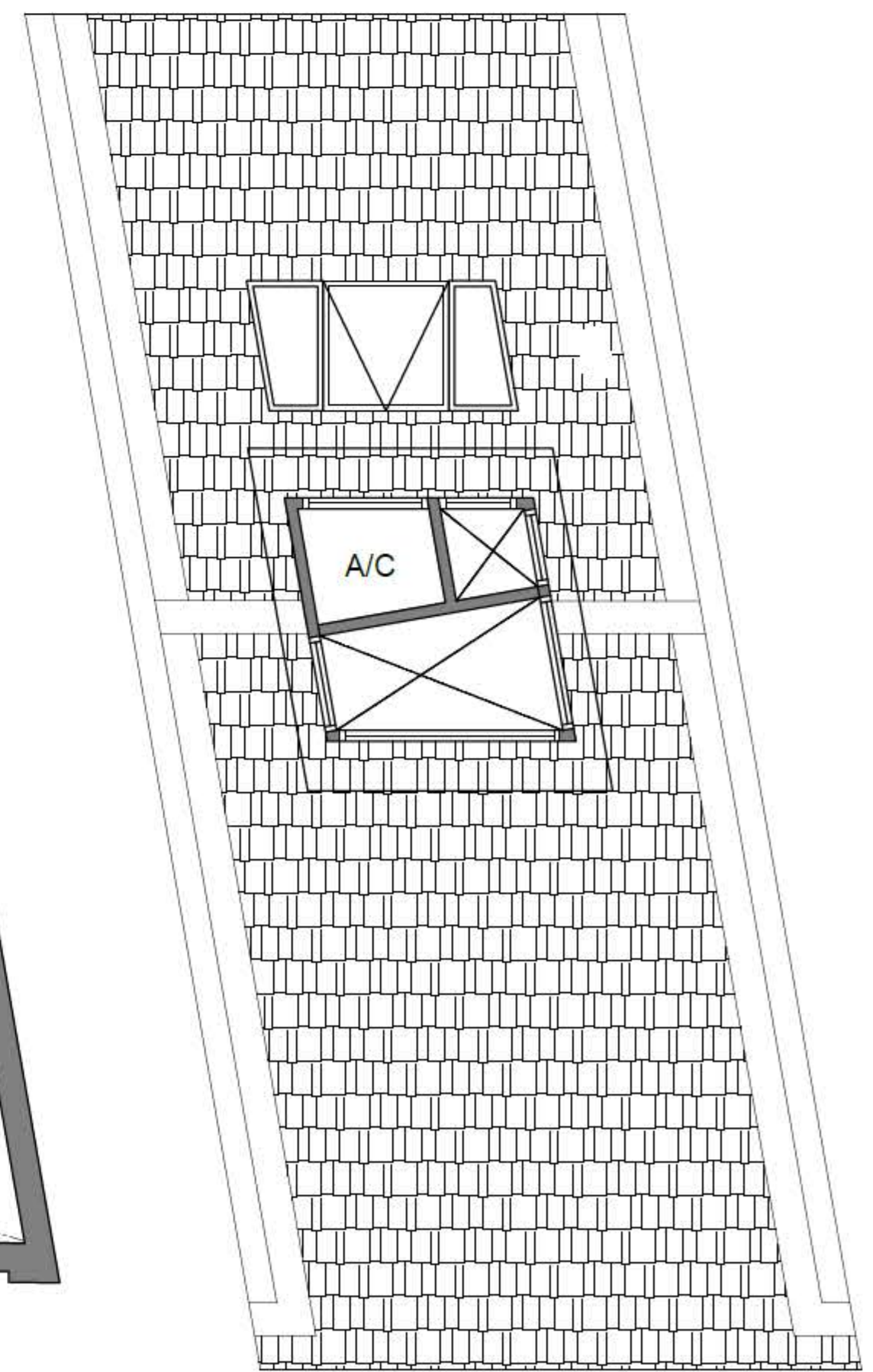

Printing may alter the scale of the drawing. Please verify the scale on above scale bar.

Building Plan Reference No: A2058-00037-2021-BP01  
 Building Plan Approval Date: 13 April 2022  
 Disclaimer: Area includes aircon (AC) ledge, private enclosed space (PES), balcony and strata void area, where applicable. Please refer to the key plan for orientation. This plan are subject to change as may be approved by relevant authority. All floor plans are approximate measurements only and are subject to final re-survey.





# ART DECO 3A

3 BEDROOM MEZZANINE

#02-06

117 sq m / 1259 sq ft

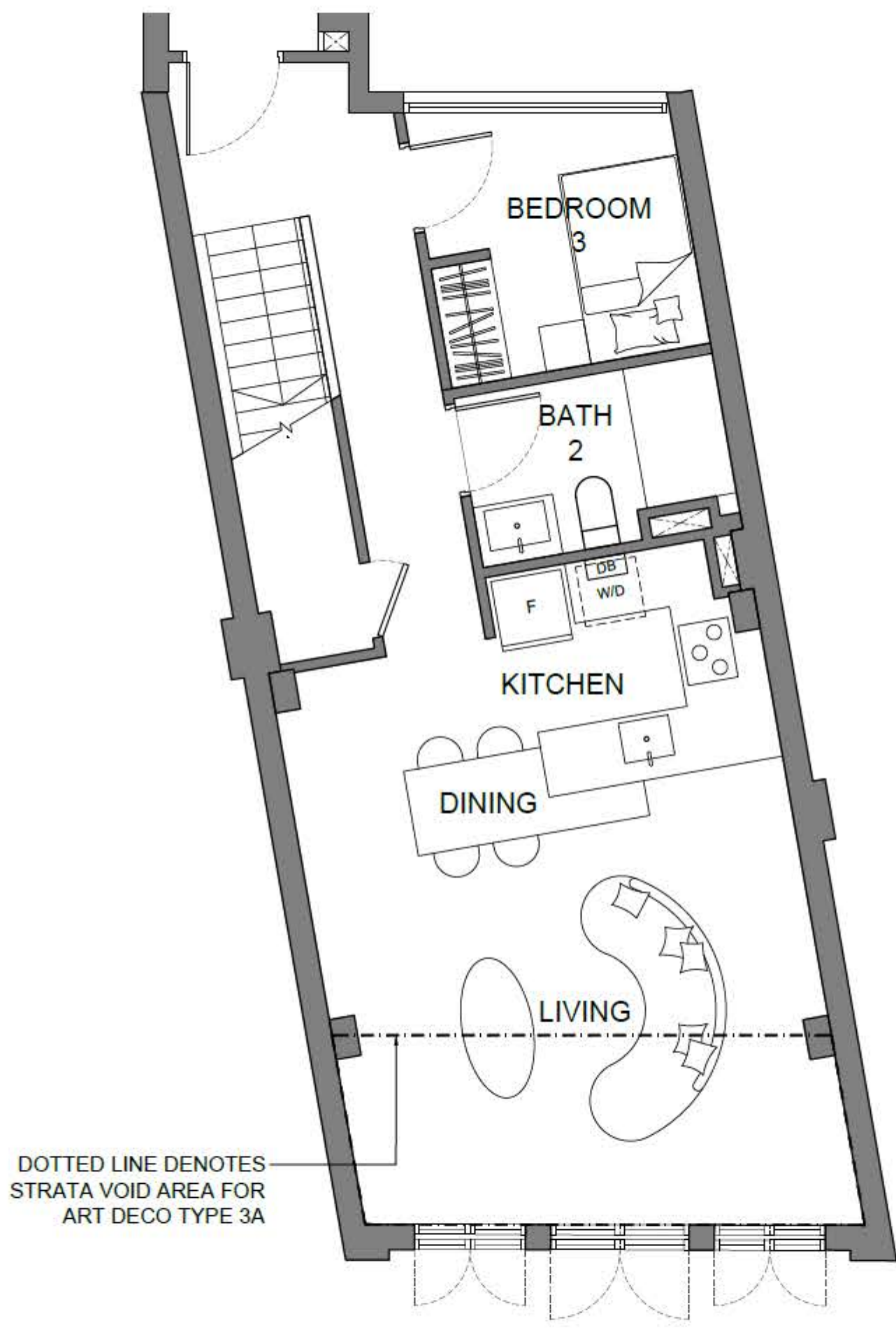

2ND STOREY

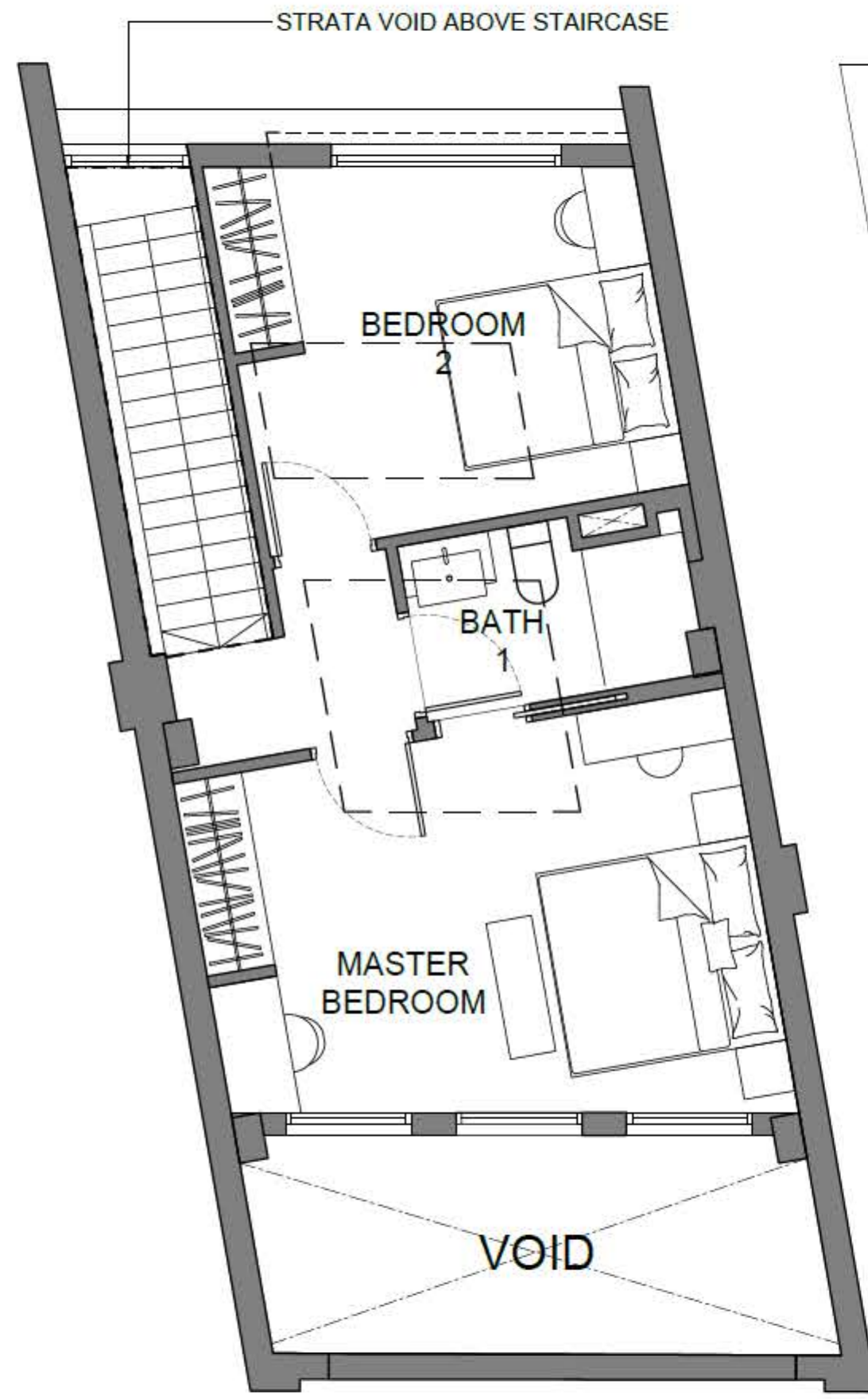

2ND STOREY MEZZANINE

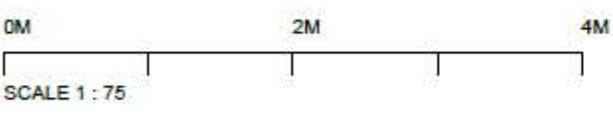
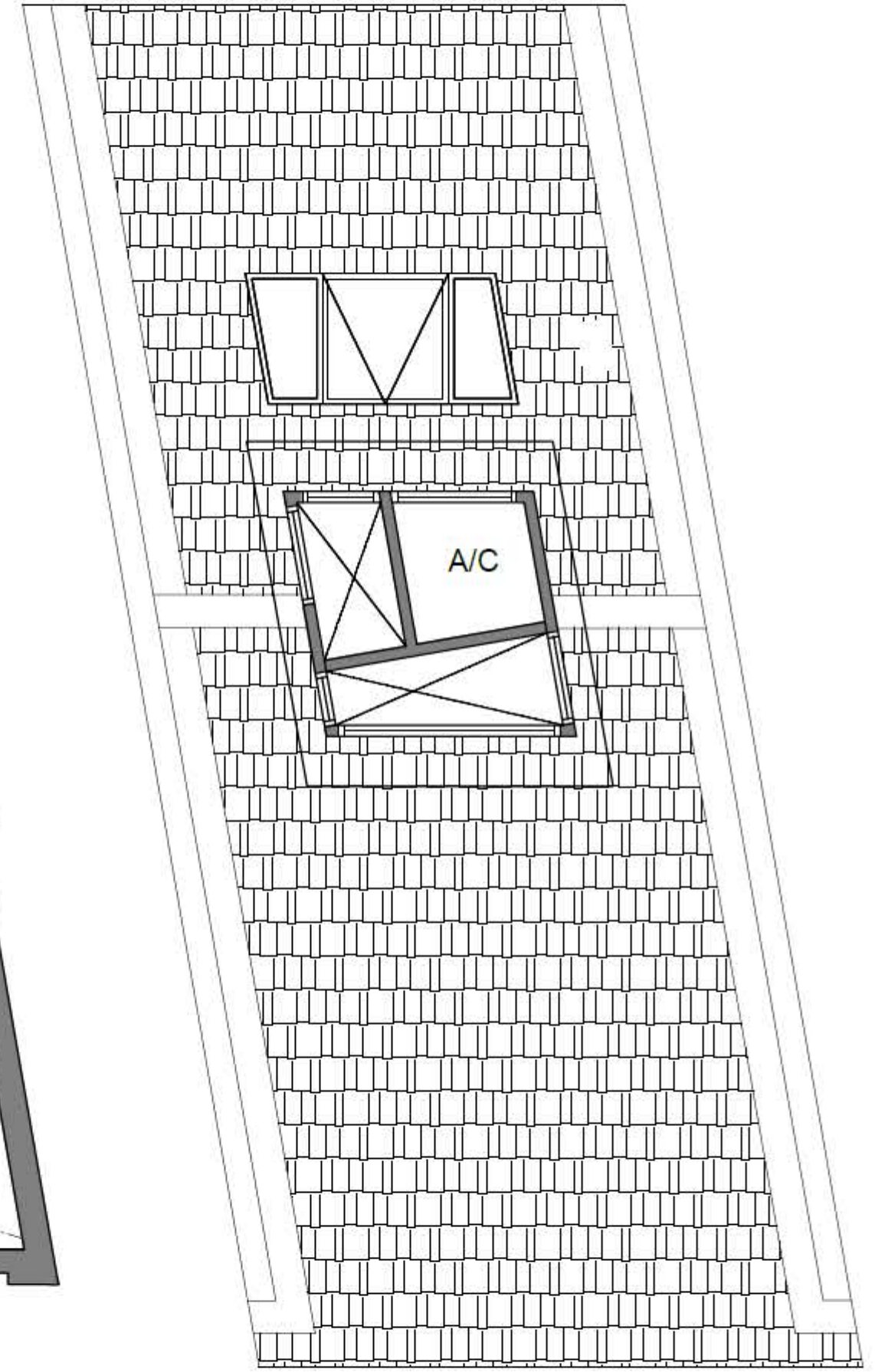

SCALE 1 : 75

Printing may alter the scale of the drawing. Please verify the scale on above scale bar.  
 Building Plan Reference No: A2058-00037-2021-BP01  
 Building Plan Approval Date: 13 April 2022  
 Disclaimer: Area includes aircon (AC) ledge, private enclosed space (PES), balcony and strata void area, where applicable. Please refer to the key plan for orientation. This plan are subject to change as may be approved by relevant authority. All floor plans are approximate measurements only and are subject to final re-survey.

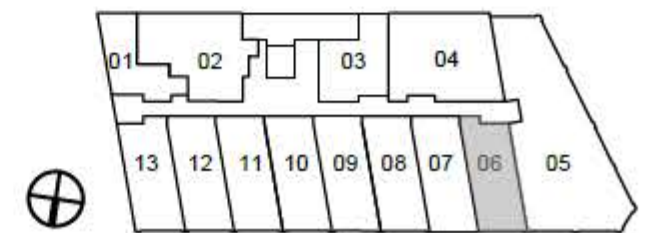

PAGE 1 OF 2

# ART DECO 3A'

3 BEDROOM MEZZANINE #02-13

116 sq m / 1249 sq ft

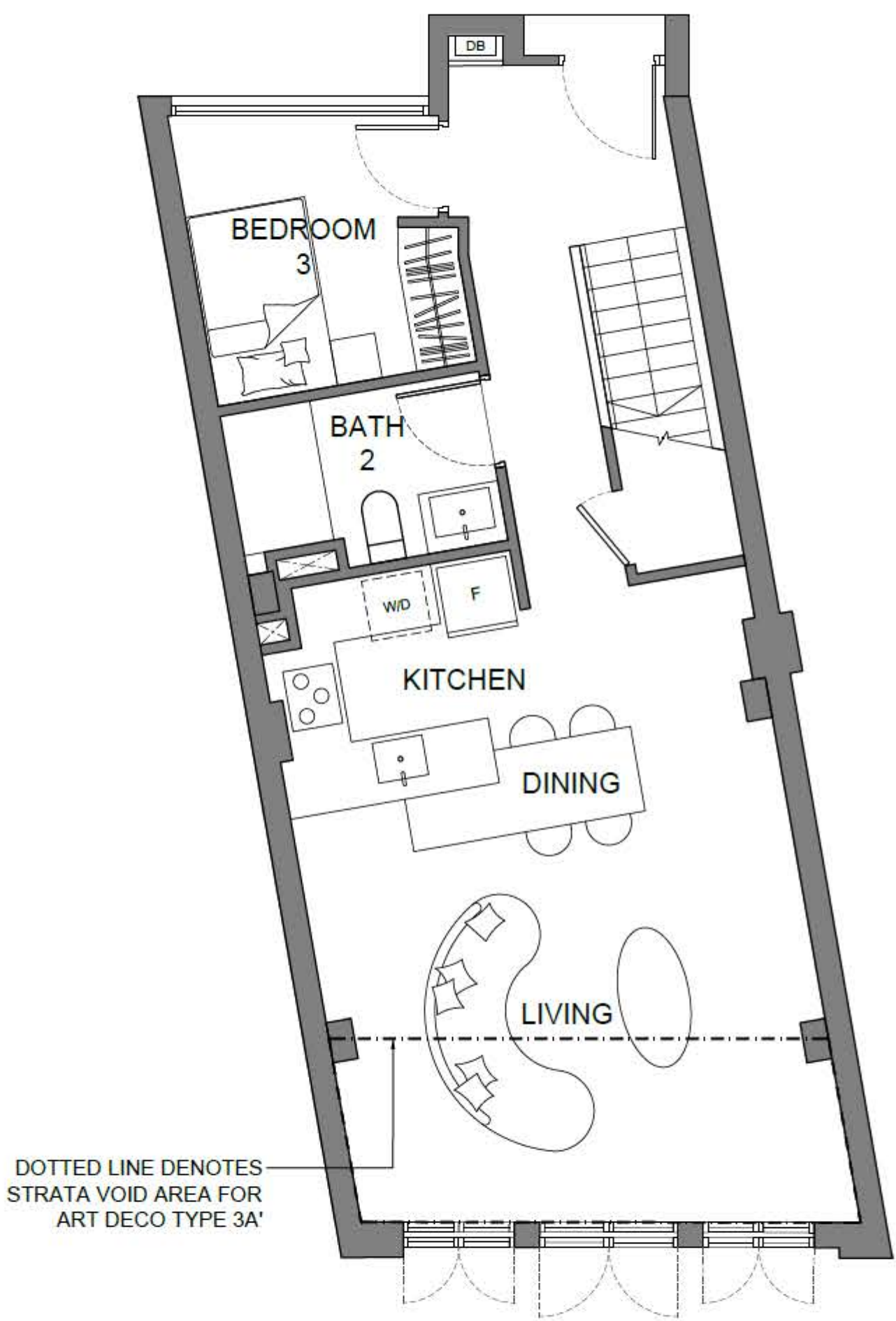

2ND STOREY



2ND STOREY MEZZANINE

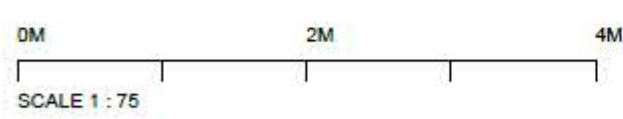
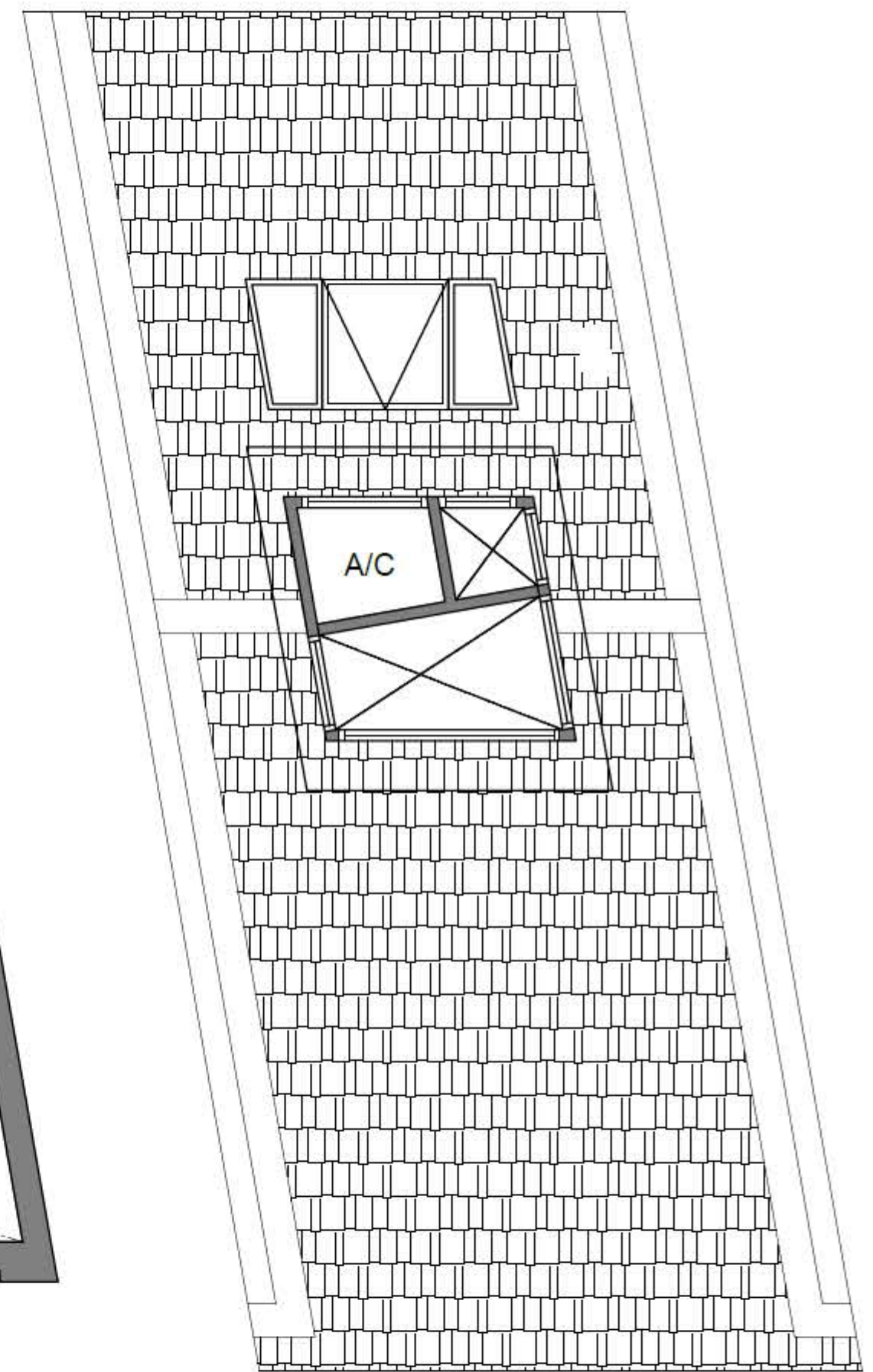

SCALE 1 : 75

Printing may alter the scale of the drawing. Please verify the scale on above scale bar.  
 Building Plan Reference No: A2058-00037-2021-BP01  
 Building Plan Approval Date: 13 April 2022  
 Disclaimer: Area includes aircon (AC) ledge, private enclosed space (PES), balcony and strata void area, where applicable. Please refer to the key plan for orientation. This plan are subject to change as may be approved by relevant authority. All floor plans are approximate measurements only and are subject to final re-survey.

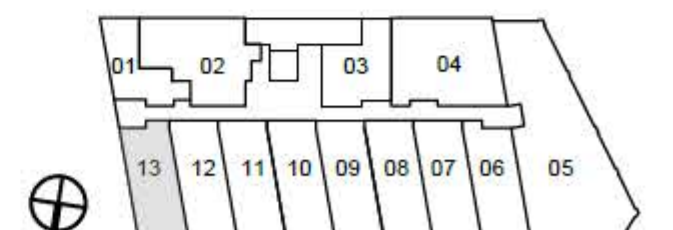



# ART NOVEL 3A

3 BEDROOM DUAL-KEY

#02-02

90 sq m / 969 sq ft

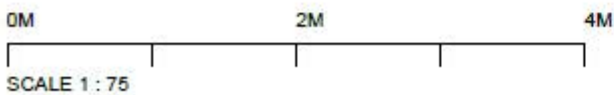
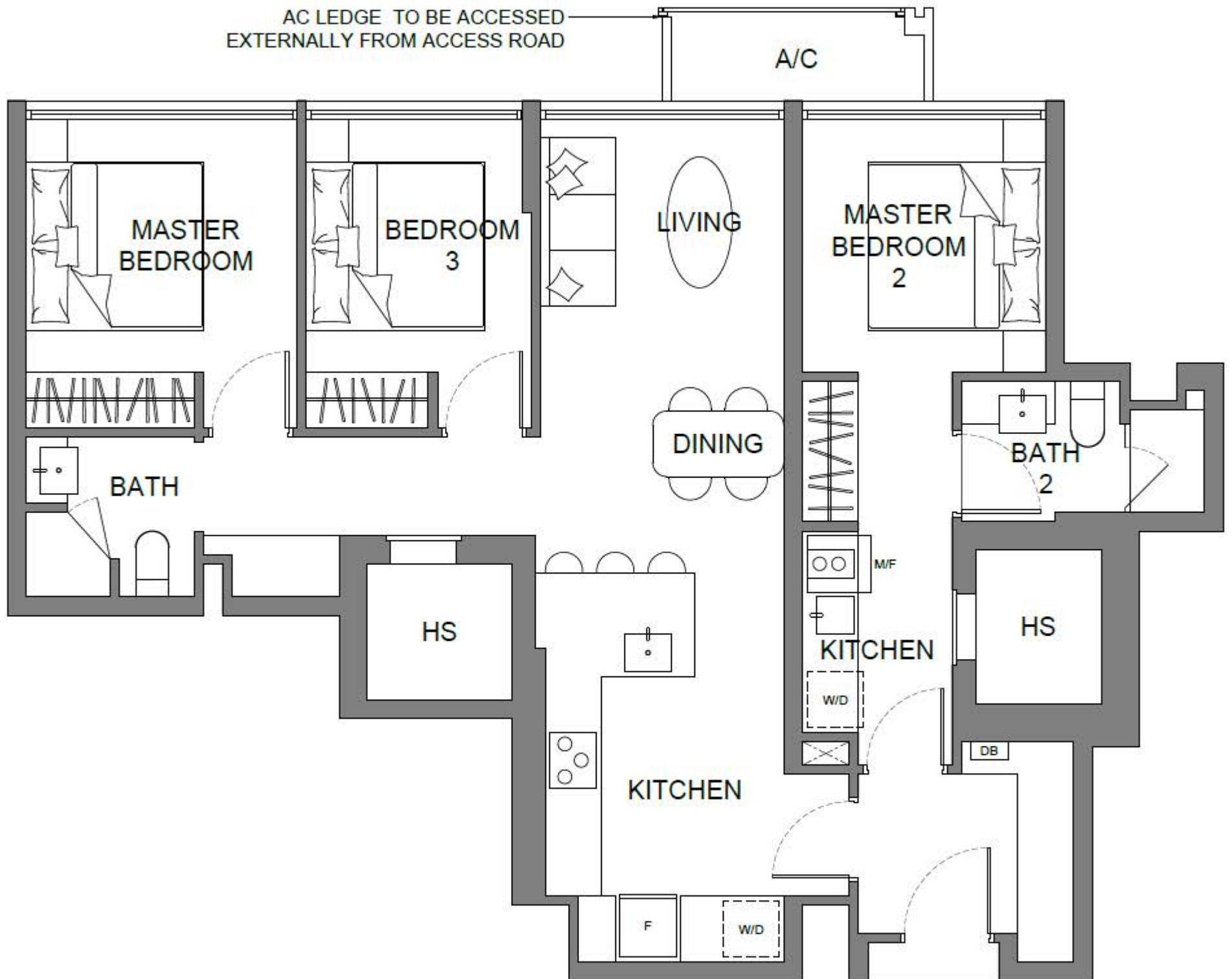

Printing may alter the scale of the drawing.  
Please verify the scale on above scale bar.

Building Plan Reference No: A2058-00037-2021-BP01  
Building Plan Approval Date: 13 April 2022

Disclaimer: Area includes aircon (AC) ledge, private enclosed space (PES), balcony and strata void area, where applicable. Please refer to the key plan for orientation. This plan are subject to change as may be approved by relevant authority. All floor plans are approximate measurements only and are subject to final re-survey.

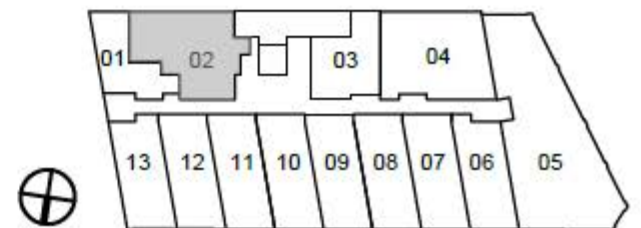



# ART NOVEL 3+1

3 BEDROOM WITH STUDY

#02-04

106 sq m / 1141 sq ft

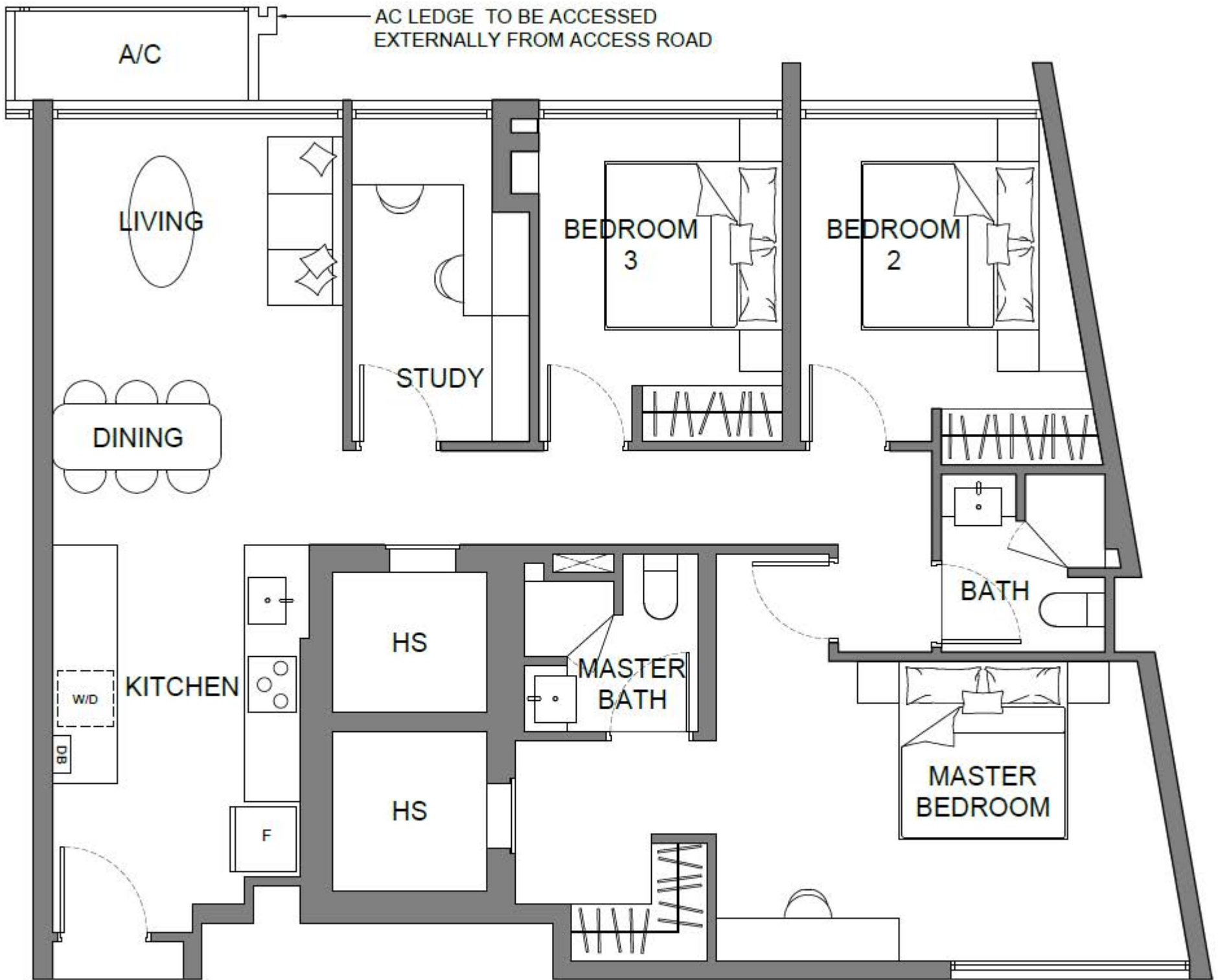

0M 2M 4M

SCALE 1 : 75

Printing may alter the scale of the drawing.  
Please verify the scale on above scale bar.

Building Plan Reference No: A2058-00037-2021-BP01

Building Plan Approval Date: 13 April 2022

Disclaimer: Area includes aircon (AC) ledge, private enclosed space (PES), balcony and strata void area, where applicable. Please refer to the key plan for orientation.

This plan are subject to change as may be approved by relevant authority. All floor plans are approximate measurements only and are subject to final re-survey.

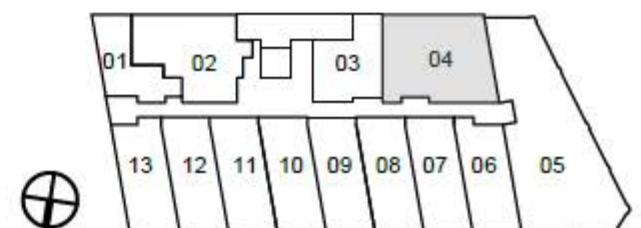

# ART NOVEL PH 3+1

3 BEDROOM PENTHOUSE WITH STUDY

#05-01

102 sq m / 1098 sq ft

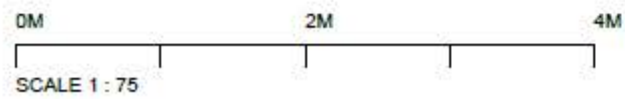
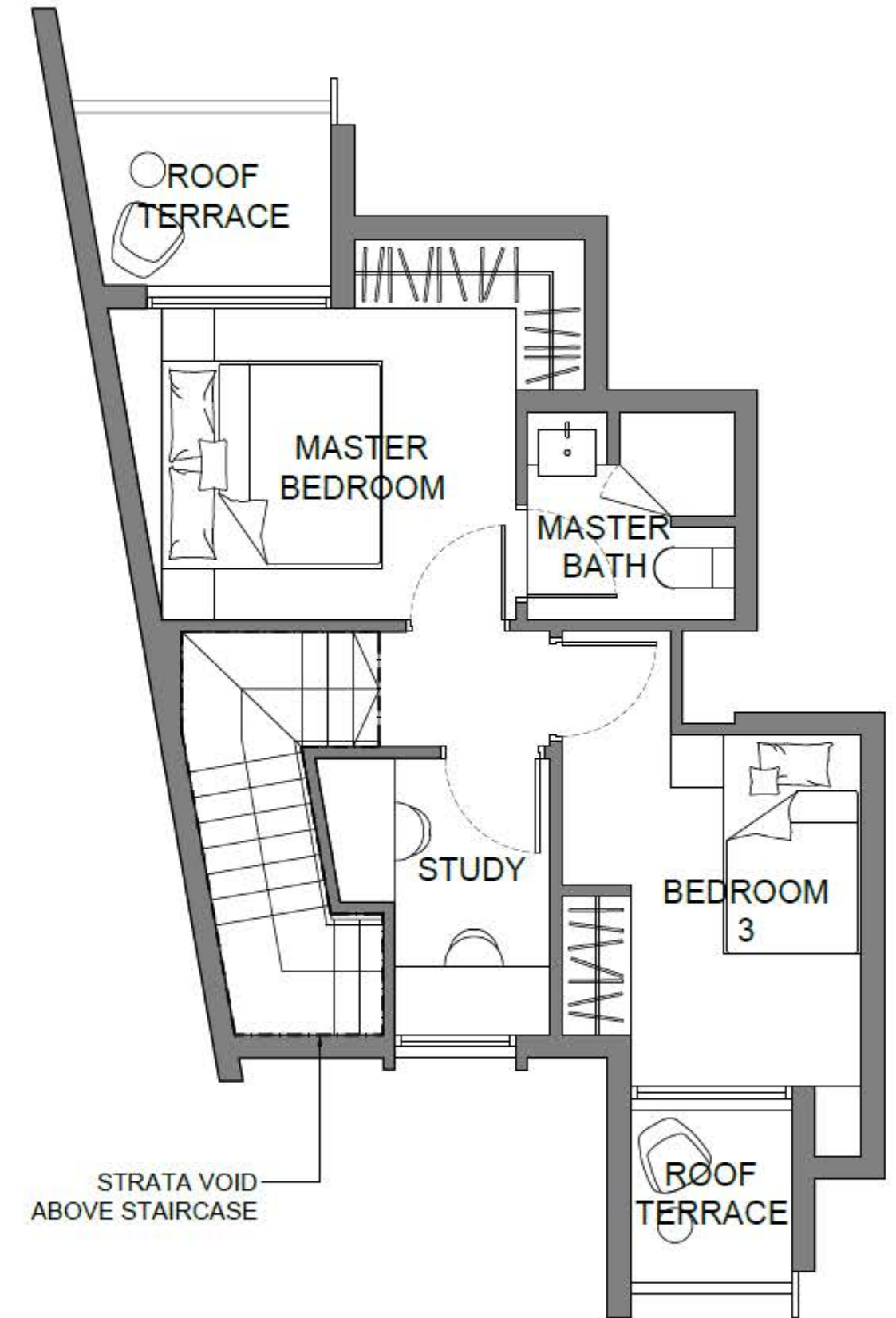
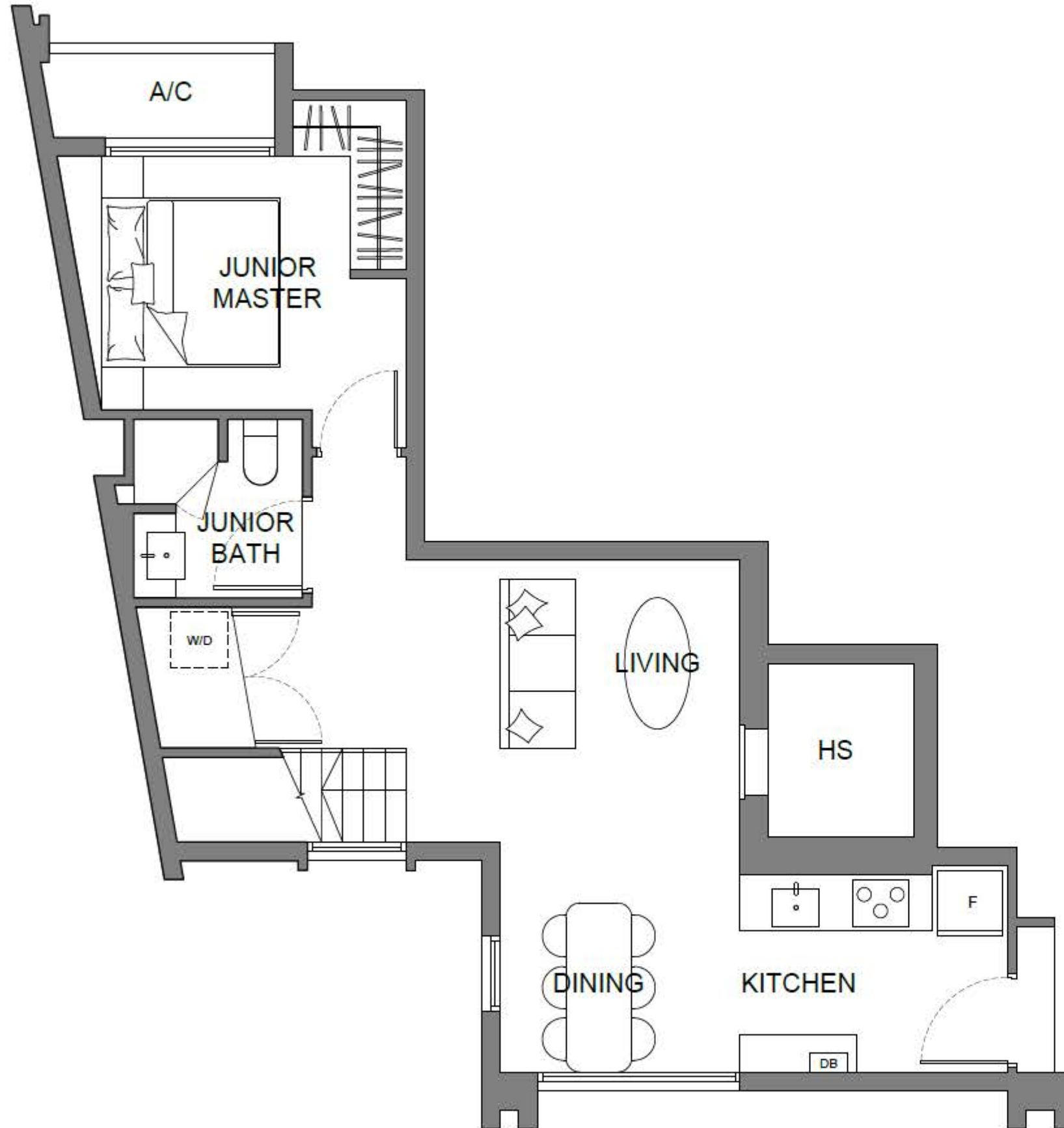

Printing may alter the scale of the drawing.  
Please verify the scale on above scale bar.

Building Plan Reference No: A2058-00037-2021-BP01  
Building Plan Approval Date: 13 April 2022

Disclaimer: Area includes aircon (AC) ledge, private enclosed space (PES), balcony and strata void area, where applicable. Please refer to the key plan for orientation. This plan are subject to change as may be approved by relevant authority. All floor plans are approximate measurements only and are subject to final re-survey.

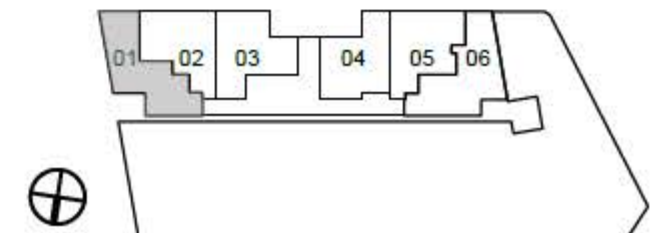



# ART NOVEL PH 4A

4 BEDROOM PENTHOUSE

#05-02

108 sq m / 1163 sq ft

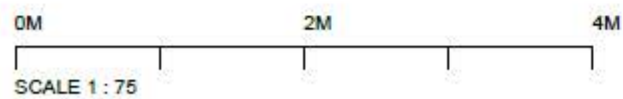
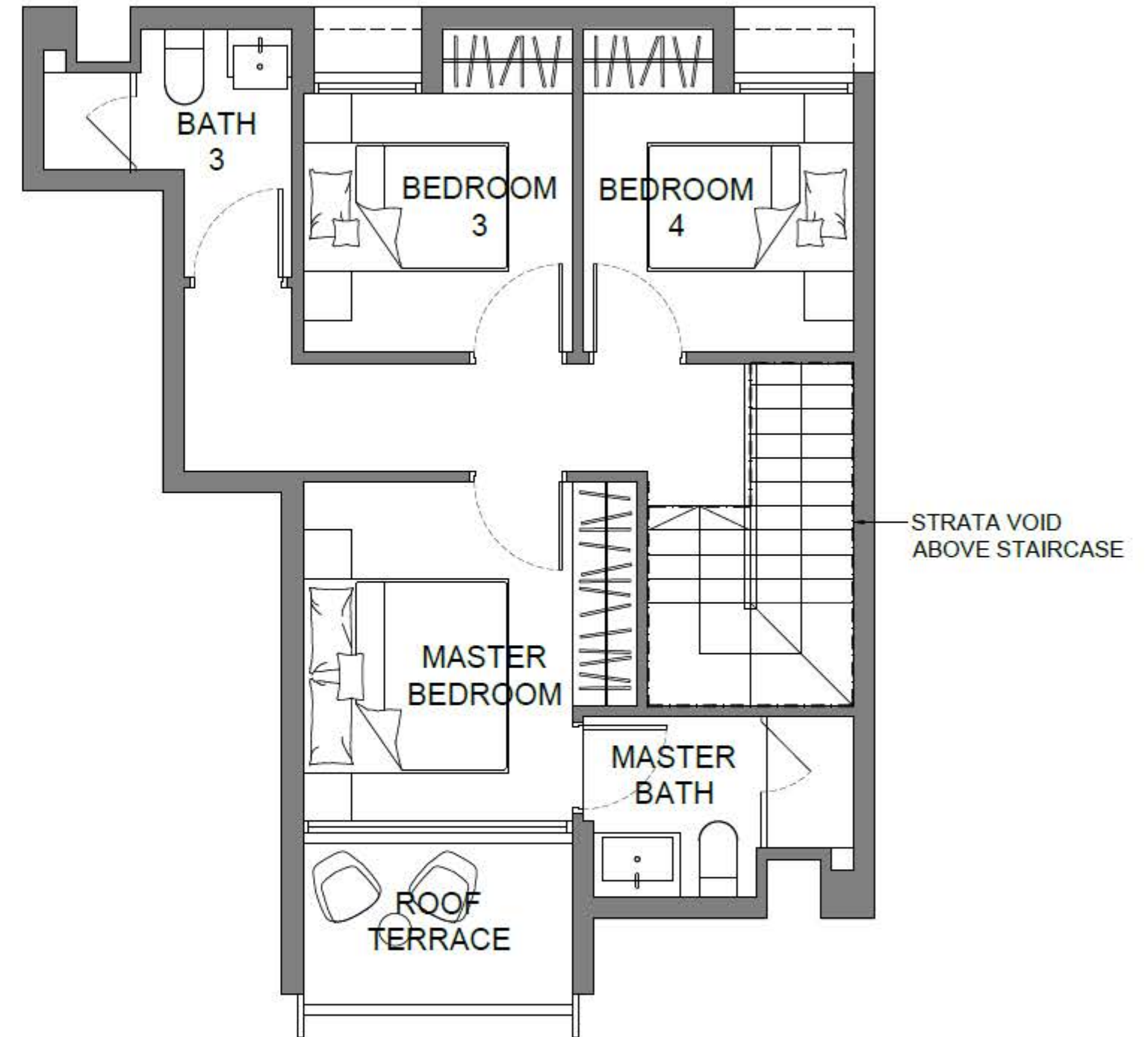

Printing may alter the scale of the drawing.  
Please verify the scale on above scale bar.

Building Plan Reference No: A2058-00037-2021-BP01  
Building Plan Approval Date: 13 April 2022  
Disclaimer: Area includes aircon (AC) ledge, private enclosed space (PES), balcony and strata void area, where applicable. Please refer to the key plan for orientation. This plan are subject to change as may be approved by relevant authority. All floor plans are approximate measurements only and are subject to final re-survey.

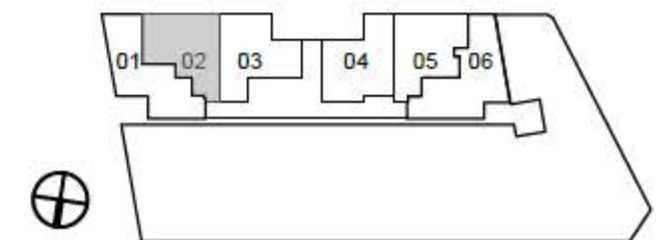

# ART NOVEL PH 4B

4 BEDROOM PENTHOUSE

#05-03

119 sq m / 1281 sq ft

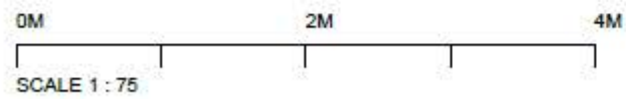
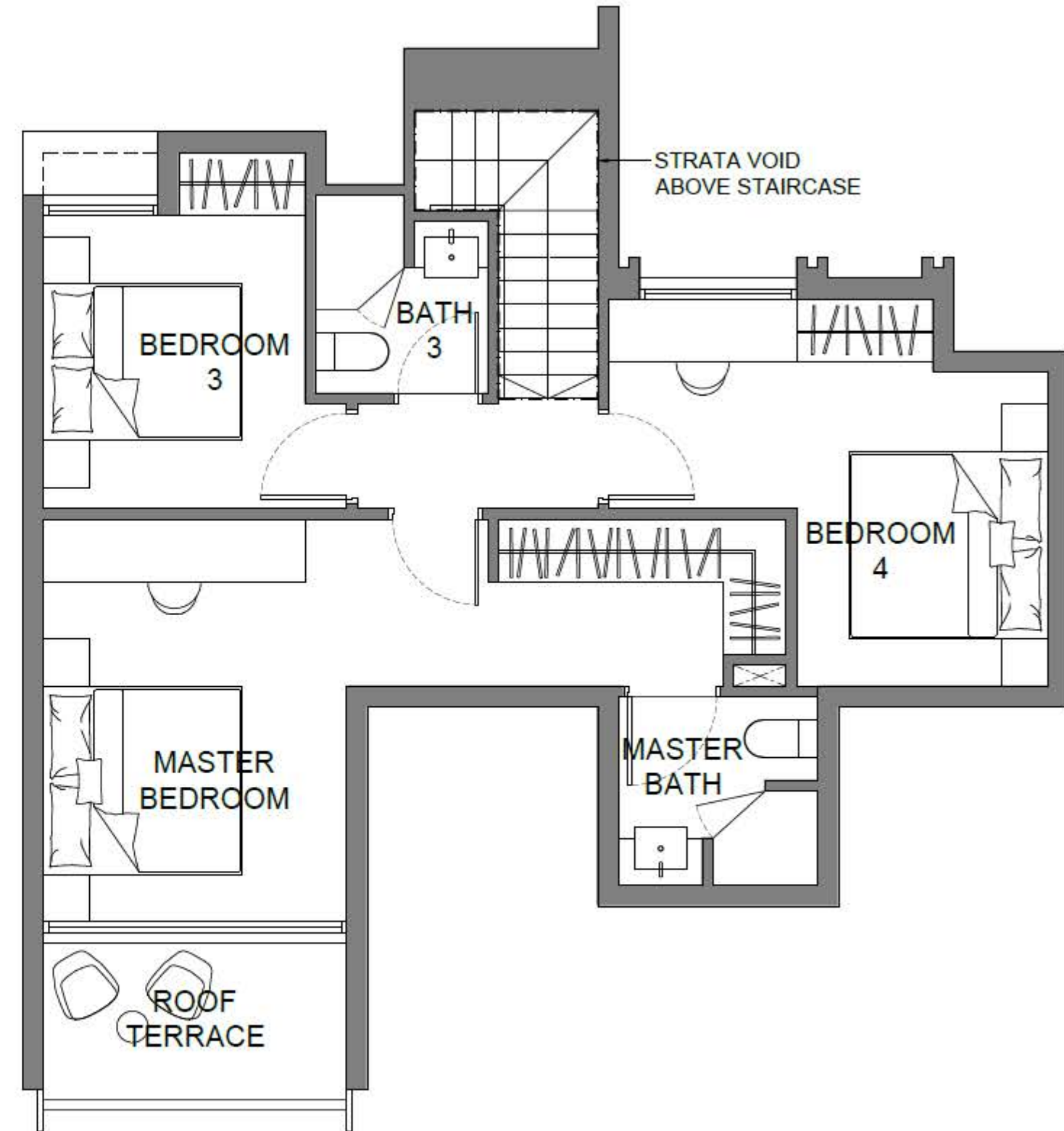
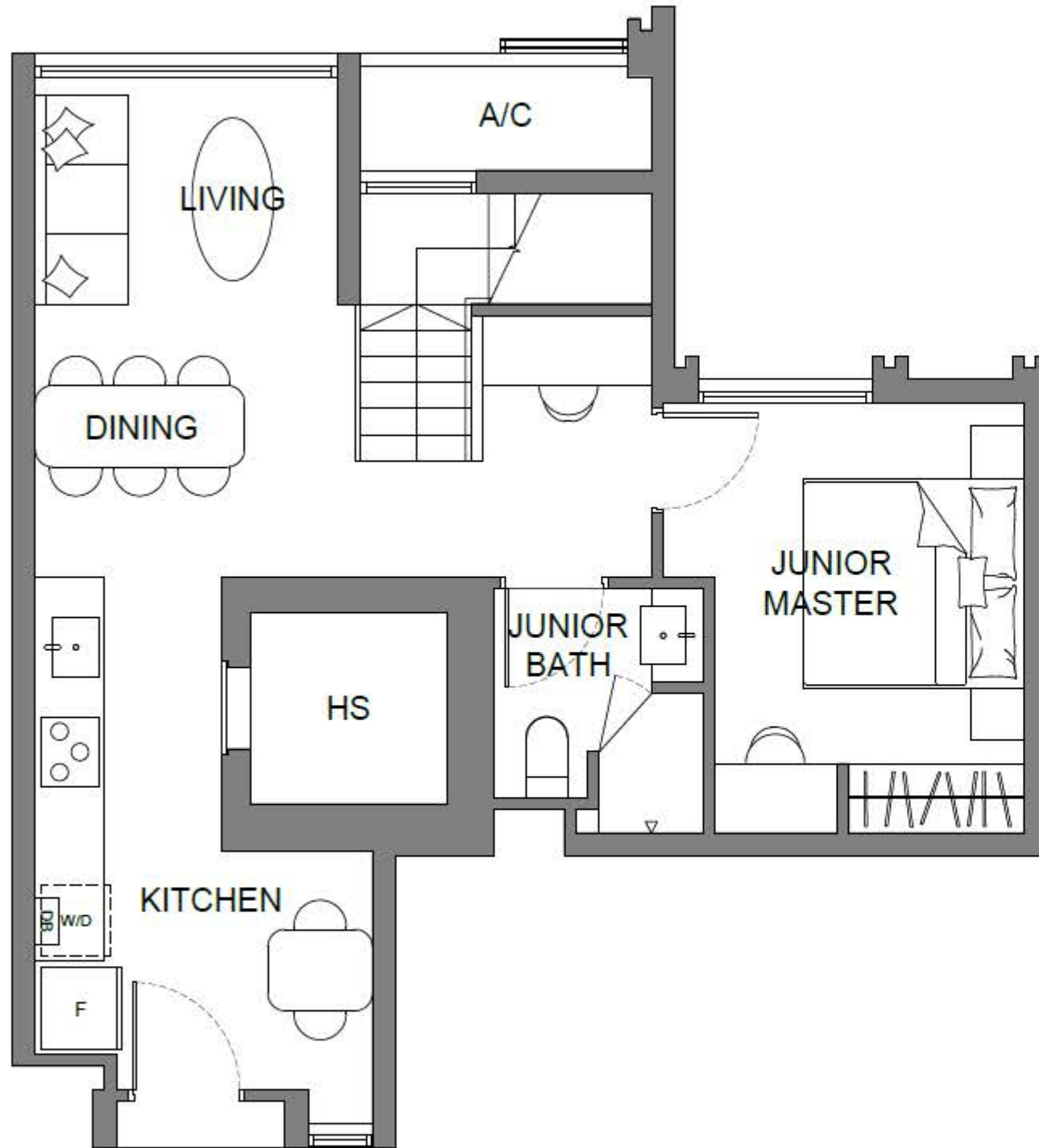

Printing may alter the scale of the drawing.  
Please verify the scale on above scale bar.

Building Plan Reference No: A2058-00037-2021-BP01

Building Plan Approval Date: 13 April 2022

Disclaimer: Area includes aircon (AC) ledge, private enclosed space (PES), balcony and strata void area, where applicable. Please refer to the key plan for orientation.

This plan are subject to change as may be approved by relevant authority. All floor plans are approximate measurements only and are subject to final re-survey.

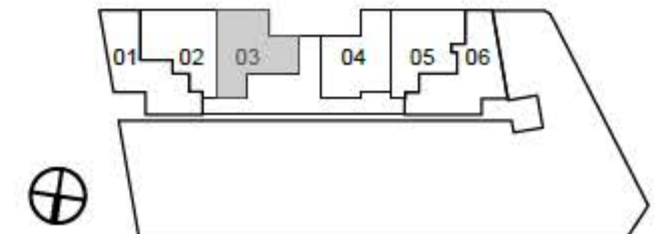



# ART NOVEL PH 4C

4 BEDROOM PENTHOUSE

#05-04

113 sq m / 1216 sq ft

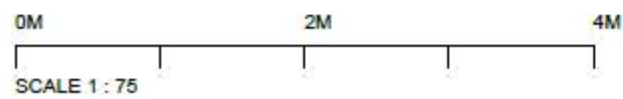
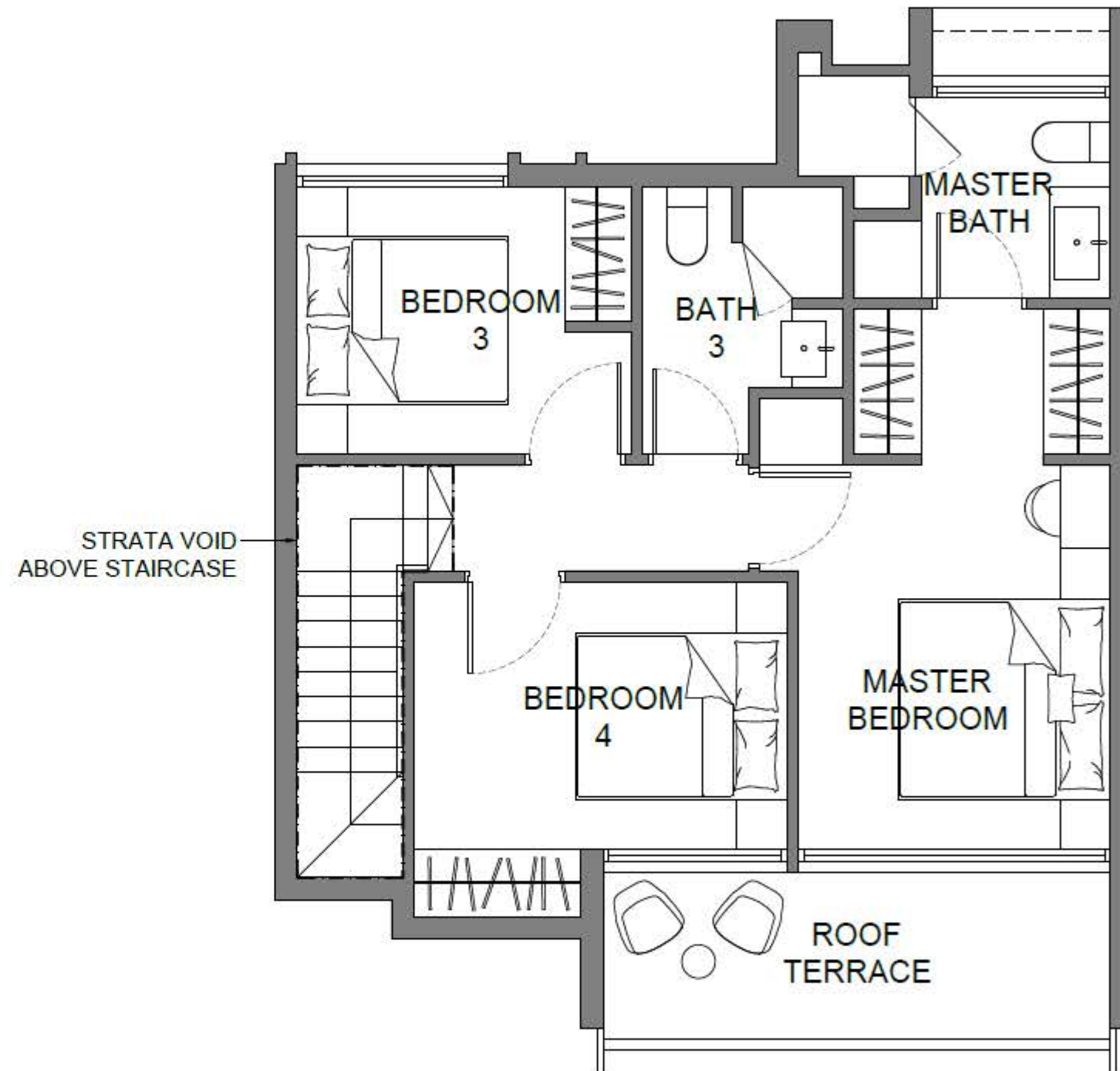
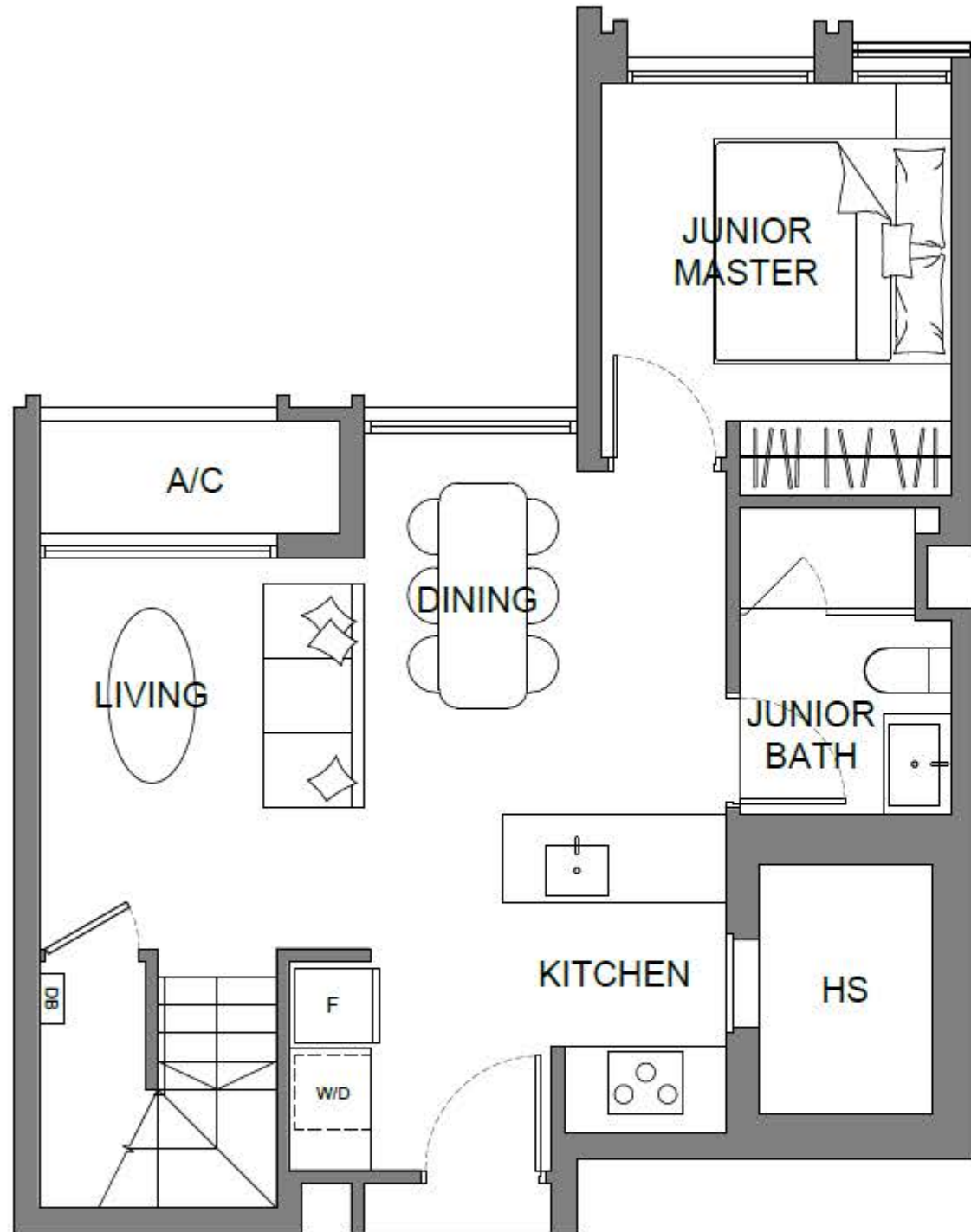

Printing may alter the scale of the drawing.  
Please verify the scale on above scale bar.

Building Plan Reference No: A2058-00037-2021-BP01  
Building Plan Approval Date: 13 April 2022  
Disclaimer: Area includes aircon (AC) ledge, private enclosed space (PES), balcony and strata void area, where applicable. Please refer to the key plan for orientation.  
This plan are subject to change as may be approved by relevant authority. All floor plans are approximate measurements only and are subject to final re-survey.

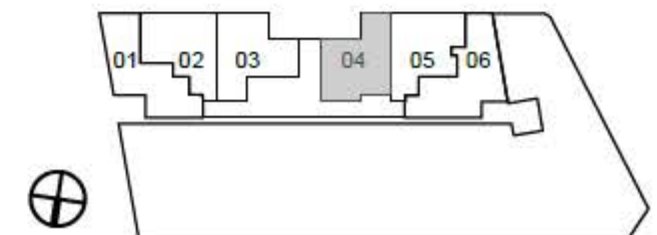

# ART NOVEL PH 4D

4 BEDROOM PENTHOUSE

#05-05

105 sq m / 1130 sq ft

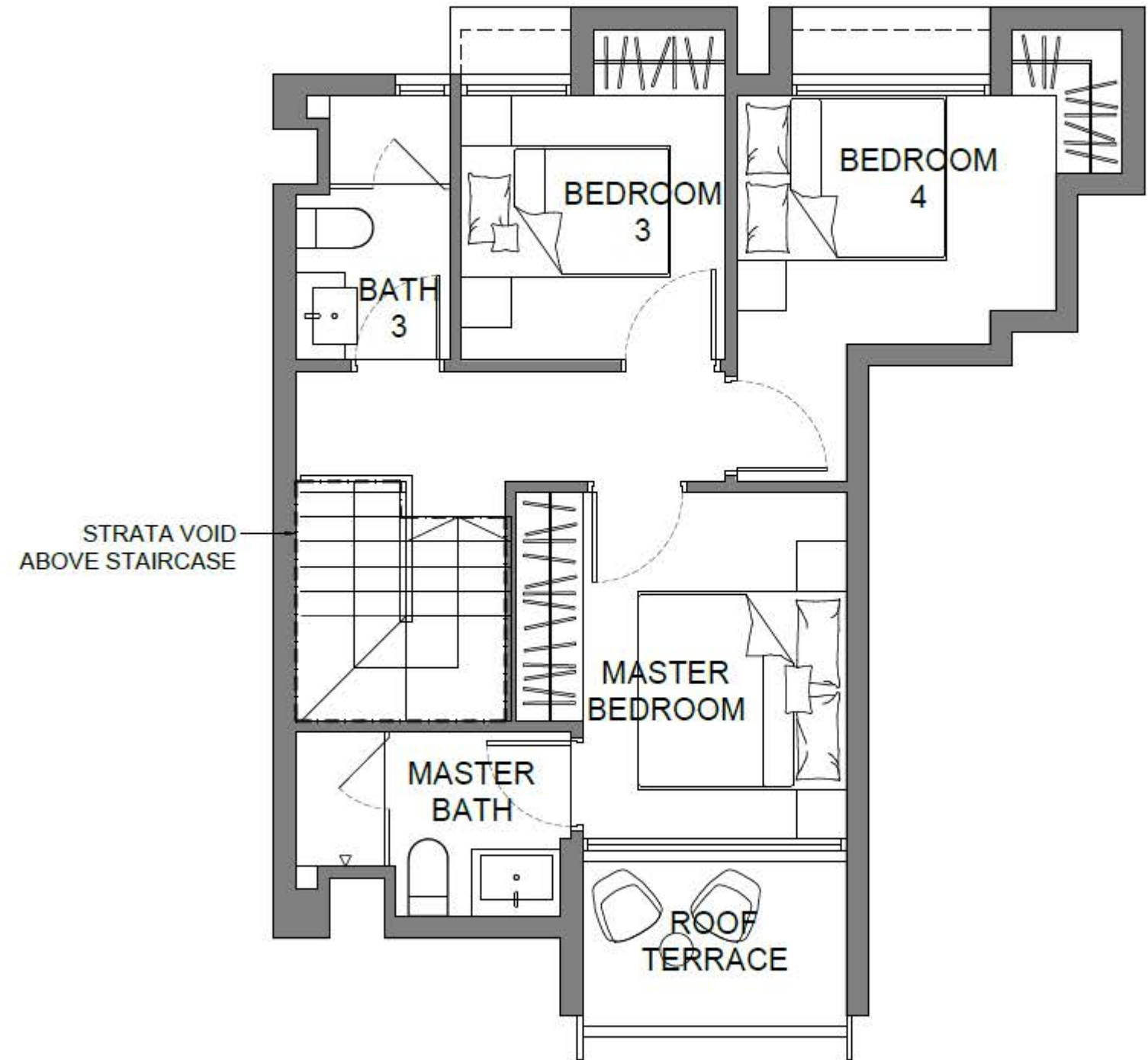
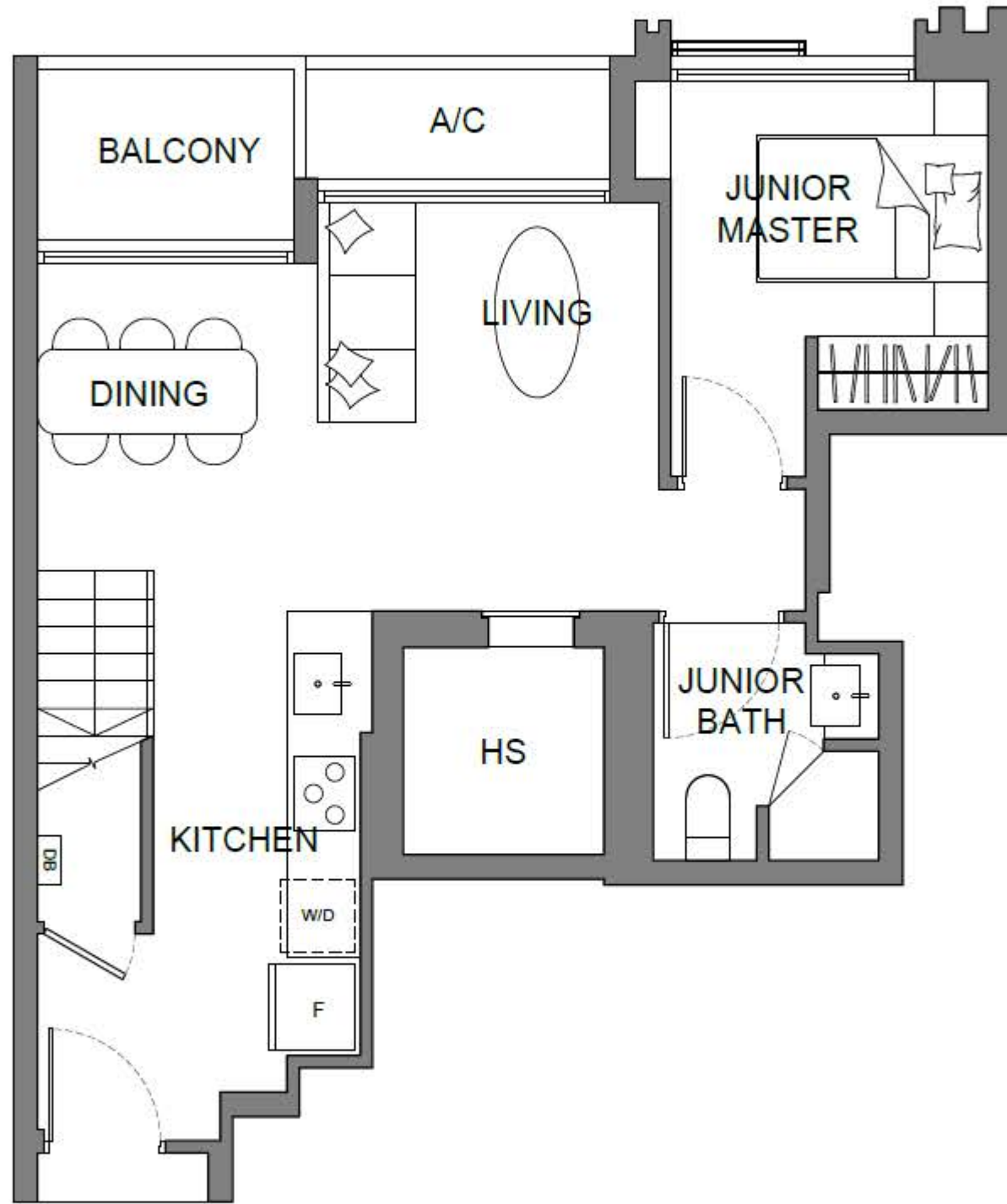

0M 2M 4M

SCALE 1 : 75

Printing may alter the scale of the drawing.  
Please verify the scale on above scale bar.

Building Plan Reference No: A2058-00037-2021-BP01

Building Plan Approval Date: 13 April 2022

Disclaimer: Area includes aircon (AC) ledge, private enclosed space (PES), balcony and strata void area, where applicable. Please refer to the key plan for orientation. This plan are subject to change as may be approved by relevant authority. All floor plans are approximate measurements only and are subject to final re-survey.

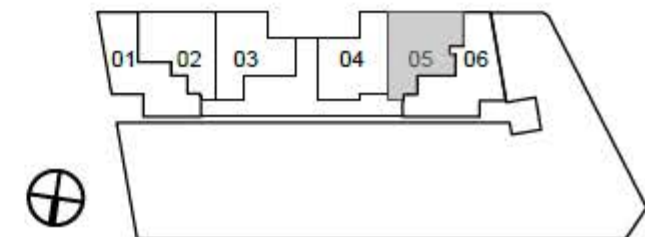



# ART NOVEL PH 4E

4 BEDROOM PENTHOUSE

#05-06

114 sq m / 1227 sq ft

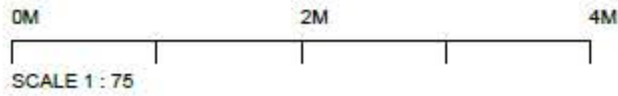
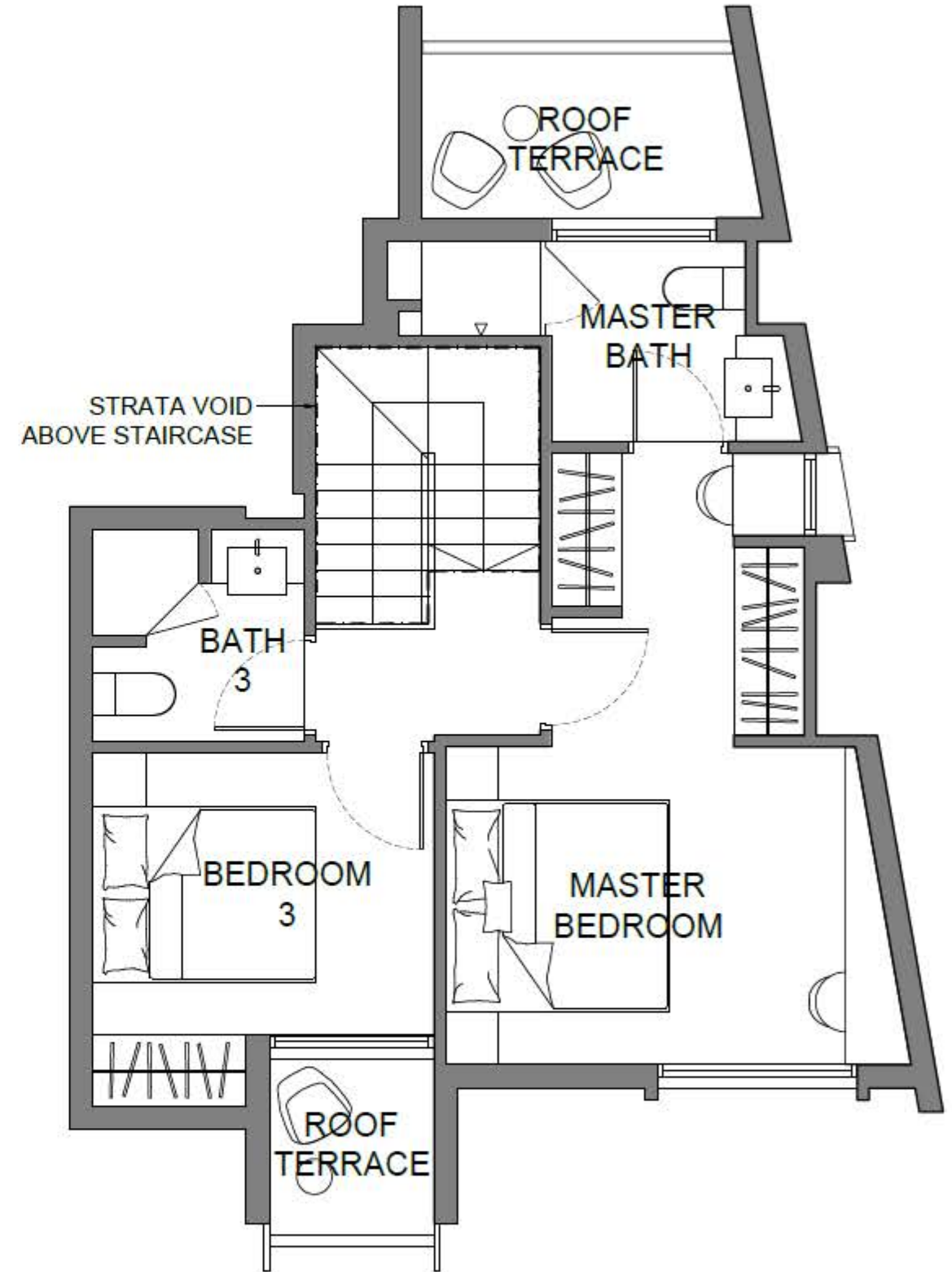
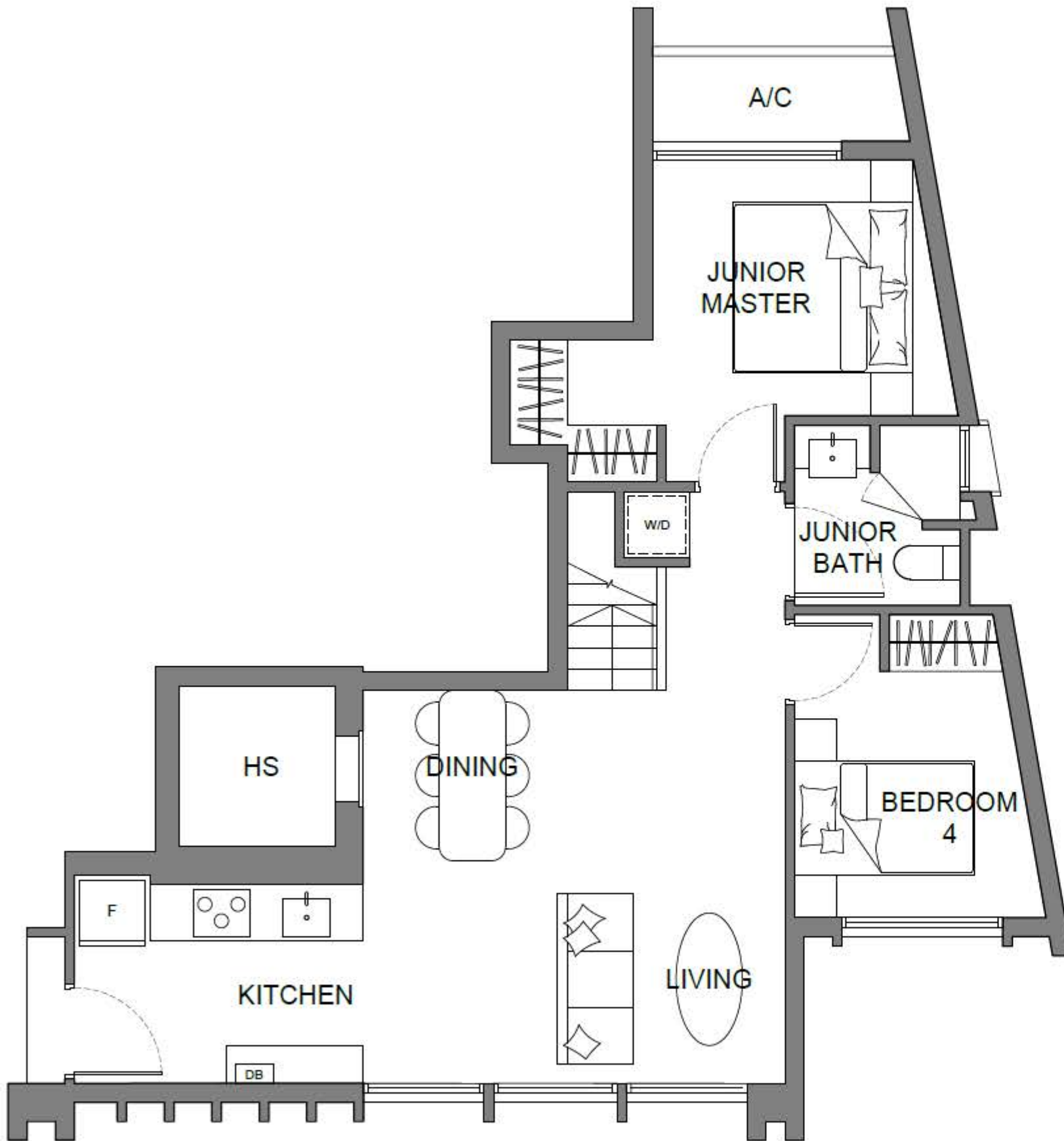

Printing may alter the scale of the drawing.  
Please verify the scale on above scale bar.

Building Plan Reference No: A2058-00037-2021-BP01  
Building Plan Approval Date: 13 April 2022

Disclaimer: Area includes aircon (AC) ledge, private enclosed space (PES), balcony and strata void area, where applicable. Please refer to the key plan for orientation. This plan are subject to change as may be approved by relevant authority. All floor plans are approximate measurements only and are subject to final re-survey.

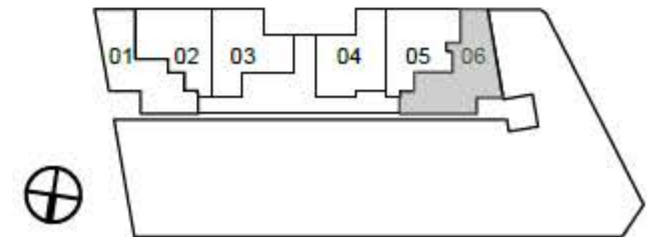



# ART DECO 5+1+1

5 BEDROOM WITH STORE AND HELPER'S ROOM

#02-05

284 sq m / 3057 sq ft

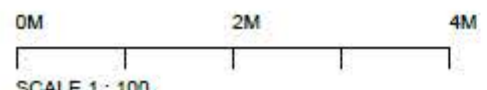
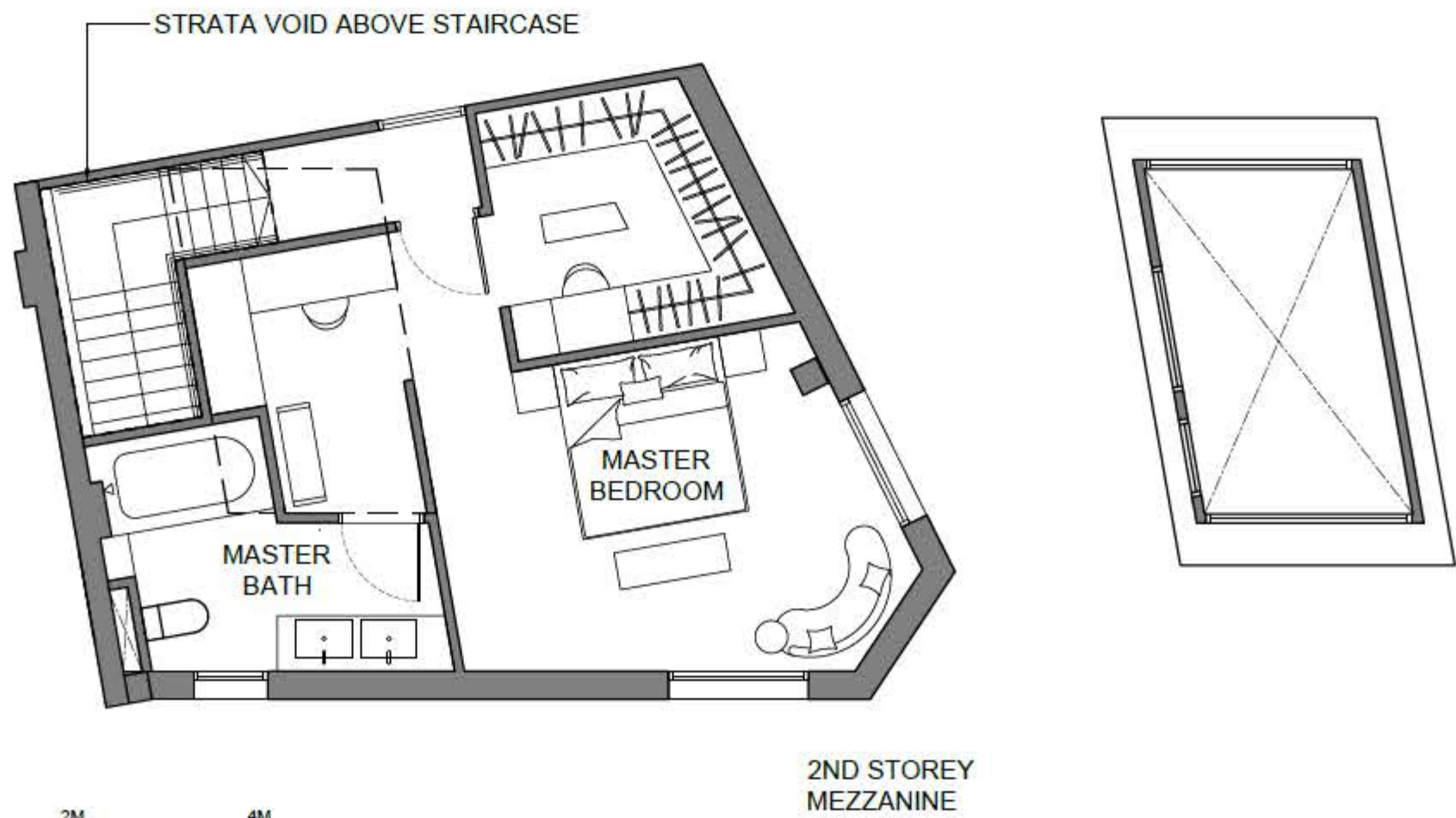

Printing may alter the scale of the drawing. Please verify the scale on above scale bar.

Building Plan Reference No: A2058-00037-2021-BP01

Building Plan Approval Date: 13 April 2022

Disclaimer: Area includes aircon (AC) ledge, private enclosed space (PES), balcony and strata void area, where applicable. Please refer to the key plan for orientation. This plan are subject to change as may be approved by relevant authority. All floor plans are approximate measurements only and are subject to final re-survey.

